Code of Federal Regulations

LSA

List of CFR Sections Affected

September 2010

Save this issue for
Titles 42—50 (Annual)

UNITED STATES GOVERNMENT PRINTING OFFICE

[redacted]
**********3-DIGIT 481
A FR NAPC0300N OCT 10 R
MARTHA EVILSIZER
[redacted] P. O. BOX
ANN ARBOR MI 48102

Code of Federal Regulations

LSA

List of CFR Sections Affected

September 2010

Title 1–16
Changes January 4, 2010
through September 30, 2010

Title 17–27
Changes April 1, 2010
through September 30, 2010

Title 28–41
Changes July 1, 2010
through September 30, 2010

Title 42–50
Changes October 1, 2009
through September 30, 2010

LSA—LIST OF CFR SECTIONS AFFECTED

The LSA (List of CFR Sections Affected) is a monthly publication designed to lead users of the Code of Federal Regulations (CFR) to amendatory actions published in the Federal Register (FR). It should be shelved with current CFR volumes. Entries are by CFR title, chapter, part, and section. Proposed rules are listed at the end of appropriate titles.

HOW TO USE THIS FINDING AID

The CFR is revised annually according to the following schedule:

Titles 1–16—as of Jan. 1
17–27—as of April 1
28–41—as of July 1
42–50—as of Oct. 1

To bring these regulations up to date, consult the most recent LSA for any changes, additions, or removals published after the revision date of the volume you are using. Then check the CUMULATIVE LIST OF PARTS AFFECTED appearing in the Reader Aids of the latest Federal Register for less detailed but timely changes published after the final date included in this publication.

The page numbers listed to the right of each LSA entry indicate where the specific amendments begin in the Federal Register. **Boldface** page numbers under a particular title indicate that the page numbers span 2 years. **Boldface** is used to distinguish the previous year from the current year.

Cite a page reference from this publication using the volume number (74 FR for 2009, 75 FR for 2010) and the page number. Example: 24727 in bold cite as 74 FR 24727. For your convenience, the volume number has been included in the Table of Federal Register Issue Pages and Dates.

ISSUES TO BE SAVED

There is no single annual issue of the LSA. Four ANNUAL ISSUES must be saved: The DECEMBER issue is the ANNUAL for Titles 1–16; the MARCH issue is the ANNUAL for Titles 17–27; the JUNE issue is the ANNUAL for Titles 28–41; the SEPTEMBER issue is the ANNUAL for Titles 42–50. ANNUAL ISSUES to be saved are clearly designated on the cover.

TABLE OF FEDERAL REGISTER ISSUE PAGES AND DATES

A table is included at the end of this publication which identifies the volume number, the inclusive page numbers, and the corresponding Federal Register issue dates for the period covered.

INDEXES

An INDEX to the daily Federal Register is published monthly and is cumulated for 12 months. A separate volume, the CFR Index and Finding Aids to the entire Code of Federal Regulations, is revised as of January 1 each year.

LSA ONLINE

The LSA can be found on the Internet at http://www.fdsys.gov.

INQUIRIES AND SUGGESTIONS

Melanie Y. Williams is Chief Editor of the LSA. The LSA is prepared under the direction of Michael L. White, assisted by Ann Worley. INQUIRIES, telephone 202–741–6000.

SUGGESTIONS concerning this and other publications of the Office are welcomed. Please send your suggestions to Raymond A. Mosley, Director, Office of

the Federal Register, National Archives and Records Administration, Washington, DC 20408 or e-mail fedreg.info@nara.gov.

POSTMASTER: Send address change to the Superintendent of Documents, U.S. Government Printing Office, Washington DC 20402, along with the entire mailing label from the last issue received.

CHANGES JANUARY 4, 2010 THROUGH SEPTEMBER 30, 2010

TITLE 1—GENERAL PROVISIONS

Proposed Rules:

9.....33734
11.....33734
12.....33734

TITLE 2—GRANTS AND AGREEMENTS

Subtitle A—Office of Management and Budget Guidance for Grants and Agreements (Parts 1—99)

2—99 Transferred to Chapter I.....55673

Chapter I—Office of Management and Budget Government-wide Guidance for Grants and Agreements (Parts 2—199)

2—19 (Subchapter A) Established 55673
20—39 (Subchapter B) Established.....55673
25 Added 55673
40—59 (Subchapter C) Established.....55676
60—79 (Subchapter D) Established.....55676
80—99 (Subchapter E) Established.....55676
100—119 (Subchapter F) Established.....55676
120—199 (Subchapter G) Established.....55676
170 Added; interim.....55669
176.90 Heading, introductory text, (a), (b) introductory text, (1) and (3) revised; (b)(4) added; interim.....14323
176.160 (a) amended; (b)(1)(ii) revised; interim.....14323
176.60—176.170 (Subpart B) Appendix revised; interim 14324

Chapter IV—Department of Agriculture (Parts 400—499)

Chapter IV Established; interim 29185
417 Added; interim.....29185

Chapter IX—Department of Energy (Parts 900—999)

902 Added.....39444

Chapter XX—United States Nuclear Regulatory Commission (Parts 2000—2099)

Chapter XX Established 27924
2000 Added 27924

Chapter XXII—Corporation for National and Community Service (Parts 2200—2299)

2245 Added 22206

Chapter XXIII—Social Security Administration (Parts 2300—2399)

2339 Added 31274

Chapter XXXI—Institute of Museum and Library Services (Parts 3100—3199)

3186 Added 39134

Chapter XXXIII—National Endowment for the Humanities (Parts 3300—3399)

3373 Added 52858

Chapter LVIII—Election Assistance Commission (Parts 5800—5899)

Chapter LVIII Established 41692
5800 Added 41692

Proposed Rules:

2—199 (Ch. I).....7316
25.....7316
27.....7316
35.....7316
77.....7316
180.....7316
1329.....29215
5800-5899 (Ch. 58) 24494

TITLE 3—THE PRESIDENT

Presidential Documents

Proclamations

6867 *See* Notice of Feb. 23, 2010 8793

CHANGES JANUARY 4, 2010 THROUGH SEPTEMBER 30, 2010

TITLE 3 Proclamations—Con.

7463 *See* Notice of Sep. 10, 2010 55661
7757 *See* Notice of Feb. 23, 2010 8793
8214 *See* Proc. 8536 34311
8331 *See* Proc. 8536 34311
8380 Superseded by Proc. 8522 28185
8405 *See* Proc. 8536 34311
8469 885
8470 1265
8471 1267
8472 2051
8473 3841
8474 3843
8475 3981
8476 6083
8477 6085
8478 9325
8479 10159
8480 10161
8481 10631
8482 10991
8483 10993
8484 13215
8485 15601
Corrected 18747
8486 15989
8487 17025
8488 17837
8489 17839
8490 17841
8491 17843
8492 17845
8493 17847
8494 18749
8495 19181
8496 19183
8497 19867
8498 20887
8499 20889
8500 20891
8501 20893
8502 21155
8503 21977
8504 22691
8505 23557
8506 23559
8507 23561
8508 24363
8509 24365
8510 24367
8511 24369
8512 24371
8513 25099
8514 25101
8515 26055
8516 26873
8517 26875
8518 26877
8519 27919
8520 28181
8521 28183
8522 28185
8523 29389
8524 29391
8525 29393
8526 29395
8527 32075
8528 32077
8529 32079
8530 32081
8531 32083
8532 32085
8533 34305
8534 34307
8535 34309
8536 34311
8537 35949
8538 35951
8539 38905
8540 38911
8541 42279
8542 44879
8543 45037
8544 46835
8545 48855
8546 50843
8547 52211
8548 53561
8549 53563
8550 54449
8551 54451
8552 54453
8553 54455
8554 54757
8555 55253
8556 56457
8557 56459
8558 56461
8559 56463
8560 56465
8561 57369
8562 57837
8563 57839
8564 58279
8565 58281
8566 58283
8567 60279
8568 60281
8569 60283
8570 60565

CHANGES JANUARY 4, 2010 THROUGH SEPTEMBER 30, 2010

Executive Orders

10830 *See* EO 13545 37283
12170 *See* Notice of Mar. 10, 2010 12117
12333 *See* EO 13526 707
See EO 13549 51609
12473 Amended by EO 13552 54263
12721 *See* Memorandum of Jun. 2, 2010 32247
12829 *See* EO 13549 51609
12870 *See* EO 13534 12433
12947 *See* Notice of Jan. 20, 2010 3845
12957 *See* Notice of Mar. 10, 2010 12117
12958 Partially revoked by EO 13526 707
See Order of Dec. 29, 2009 735
12959 *See* Notice of Mar. 10, 2010 12117
12963 *See* Memorandum of Jul. 13, 2010 41687
12968 *See* EO 13549 51609
13047 *See* Notice of May 13, 2010 27629
13059 *See* Notice of Mar. 10, 2010 12117
13099 *See* Notice of Jan. 20, 2010 3845
13159 *See* Notice of Jun. 17, 2010 34921
13163 *See* EO 13548 45039
13219 *See* Notice of Jun. 8, 2010 32843
13222 *See* Notice of Aug. 12, 2010 50681
13224 *See* Notice of Sep. 16, 2010 57159
13226 Revoked by EO 13539 21973
13241 Revoked by EO 13542 27921
13256 Revoked by EO 13532 9749
13265 Amended by EO 13545 37283
13288 *See* Notice of Feb. 26, 2010 10157
13292 Revoked by EO 13526 707
13299 Superseded by EO 13537 20237
13303 *See* Notice of May 12, 2010 27399
13304 *See* Notice of Jun. 8, 2010 32843
13310 *See* Notice of May 13, 2010 27629
13315 *See* Notice of May 12, 2010 27399
13327 *See* Memorandum of Jun. 10, 2010 33987
13338 *See* Notice of May 3, 2010 24779
13348 *See* Notice of Jul. 19, 2010 42281
13350 *See* Notice of May 12, 2010 27399
13364 *See* Notice of May 12, 2010 27399
13366 Revoked by EO 13547 43023
13391 *See* Notice of Feb. 26, 2010 10157
13394 Revoked by EO 13533 10163
13396 *See* Notice of Feb. 2, 2010 5675
13399 *See* Notice of May 3, 2010 24779
13405 *See* Notice of Jun. 8, 2010 32841
13438 *See* Notice of May 12, 2010 27399
13441 *See* Notice of Jul. 29, 2010 45045
13448 *See* Notice of May 13, 2010 27629
13460 *See* Notice of May 3, 2010 24779
13464 *See* Notice of May 13, 2010 27629
13466 *See* Notice of Jun. 14, 2010 34317
See EO 13551 53837
13467 *See* EO 13549 51609
13469 *See* Notice of Feb. 26, 2010 10157
13490 *See* Memorandum of Jun. 18, 2010 35955
13492 *See* Memorandum of Dec. 15, 2009 1015
13514 *See* Memorandum of Jun. 10, 2010 33987
13520 *See* Notice of Mar. 10, 2010 12119
See Memorandum of Jun. 18, 2010 35953
13526 707
See Memorandum of Dec. 29, 2009 733
See Order of Dec. 29, 2009 735
Corrected 1013
See EO 13549 51609
13527 737
13528 2053
13529 3331
13530 5481
13531 7927
13532 9749

CHANGES JANUARY 4, 2010 THROUGH SEPTEMBER 30, 2010

TITLE 3 Executive Orders—Con.

13533....10163
13534....12433
13535....15599
13536....19869
13537....20237
13538....20895
13539....21973
13540....22497
13541....26879
13542....27921
13543....29397
13544....33983
13545....37283
13547....43023
13548....45039
13549....51609
13550....51615
13551....53837
13552....54263

Administrative Orders

Memorandums:

Apr. 11, 1997 *See* Memorandum of Jun. 2, 2010....32247
Dec. 15, 2009....1015
Dec. 29, 2009....733
Jan. 20, 2010....3979
Jan. 29, 2010....5485
Feb. 3, 2010....6087
Feb. 9, 2010....7197
Mar. 10, 2010....13427
See Memorandum of Jun. 18, 2010....35953
Apr. 6, 2010....18045
Apr. 7, 2010....19533
Apr. 15, 2010....20511
Apr. 16, 2010....20767
Apr. 20, 2010....22203
Apr. 26, 2010....22499
Apr. 27, 2010....23563
May 3, 2010....24781
May 4, 2010....27155
May 11, 2010....27157
May 19, 2010....32087
May 21, 2010....29399
Jun. 1, 2010....32245
Jun. 2, 2010....32247
Jun. 10, 2010....33987
Jun. 18, 2010....35953, 35955
Jun. 25, 2010....37973
Jun. 28, 2010....38387
Jun. 30, 2010....38913
Jul. 13, 2010....41687
Jul. 19, 2010....43029
Jul. 21, 2010....43793, 43795, 43797
Jul. 22, 2010....44063
Aug. 3, 2010....47433
Aug. 17, 2010....51617

Notices:

Jan. 20, 2010....3845
Feb. 2, 2010....5675
Feb. 23, 2010....8793
Feb. 26, 2010....10157
Mar. 10, 2010....12117
Mar. 10, 2010....12119
May 3, 2010....24779
May 12, 2010....27399
May 13, 2010....27629
Jun. 8, 2010....32841, 32843
Jun. 14, 2010....34317
Jun. 17, 2010....34921
Jul. 19, 2010....42281
Jul. 29, 2010....45045
Aug. 12, 2010....50681
Sep. 10, 2010....55661
Sep. 16, 2010....57159

Orders:

Dec. 29, 2009....735

Presidential Determinations:

No. 2010–04 of Feb. 3, 2010....7337
No. 2010–05 of Apr. 7, 2010....19537
No. 2010–06 of Apr. 7, 2010....19535
No. 2010–07 of May 4, 2010....27161
No. 2010–08 of May 10, 2010....27163
No. 2010–09 of Jun. 2, 2010....33489
No. 2010–10 of Jun. 8, 2010....34617
No. 2010–13 of Sep. 2, 2010....54459

TITLE 4—ACCOUNTS

Chapter II—Recovery Accountability and Transparency Board (Parts 200—299)

200.17 Added....37287

Proposed Rules:

200....20298

TITLE 5—ADMINISTRATIVE PERSONNEL

Chapter I—Office of Personnel Management (Parts 1—1199)

531.603 (b)(20), (21) and (24) revised....34923
(b) revised; interim....60286

CHANGES JANUARY 4, 2010 THROUGH SEPTEMBER 30, 2010

532.201—532.285 (Subpart B) Appendix D revised 49351
630.201 (b) amended 33495
630.803 Amended 33496
630.902 Amended 33496
630.1002 Amended 33496
630.1102 Amended 33497
875.213 Added 30268
894 Authority citation revised 20514
894.301 Revised 20514
894.302 Introductory text revised 20514
894.501 (d) revised 20514
894.510 (c) and (d) revised 20514

Chapter VI—Federal Retirement Thrift Investment Board (Parts 1600—1699)

1600 Heading revised 43800
1600.11 (a) correctly revised 24785
1600.34—1600.37 (Subpart E) Added 43800
1604.8 (a) amended 44066
1631 Authority citation removed 8795
1631.1—1631.18 (Subpart A) Authority citation added 8796
1631.30—1631.34 (Subpart B) Authority citation added 8796
1631.40—1631.43 (Subpart C) Added 8796
1650.31 (b) correctly revised 24785
1651.3 (b) amended; (c) revised 44066
1651.12 Amended 44066
1651.17 (b)(2) revised 44066

Chapter XIV—Federal Labor Relations Authority, General Counsel of the Federal Labor Relations Authority and Federal Service Impasses Panel (Parts 2400—2499)

2416.110 Correctly removed; new 2416.110 correctly redesignated from 2416.111 48273
2416.111 Correctly redesignated as 2416.110 48273
2423.0 Revised 13430
2423.1—2423.19 (Subpart A) Revised 13430
2425 Revised 42290
2429.5 Revised 42292
2429.21 (a) revised 42292
2429.22 Revised 42292

Chapter XXXIV—Securities and Exchange Commission (Parts 4401—4499)

Chapter XXXIV Established 42273
4401 Added 42273

Chapter LII—Export-Import Bank of the United States (Parts 6200—6299)

6201 Regulation at 60 FR 17626 confirmed; authority citation revised 55942
6201.102 Removed; new 6201.102 redesignated from 6201.103 55942
6201.103 Redesignated as 6201.102 55942

Chapter LXXIII—Department of Agriculure (Parts 8300—8399)

8301 Authority citation revised 51372
8301.107 Added; interim 51372

Chapter LXXX—Federal Housing Finance Agency (Parts 9000—9099)

Chapter LXXX Established 52611
9001 Added 52611

Chapter LXXXII—Special Inspector General for Iraq Reconstruction (Parts 9200—9299)

Chapter LXXXII Established; interim 35958
Regulation at 75 FR 35958 confirmed 57658
9201 Added; interim 35958
Regulation at 75 FR 35958 confirmed 57658

Proposed Rules:

293 ..... 2821, 4308
532 ..... 17316, 39460, 45557, 58339
550 18133
831 20299
841 20299
890 20314
892 20314
1600 34388
1604 ..... 34654, 36015
1631 2822
1651 ..... 34654, 36015

CHANGES JANUARY 4, 2010 THROUGH SEPTEMBER 30, 2010

TITLE 5 *Proposed Rules:—Con.*

2423.....5003
2425.....22540
2429.....22540
4700—4799 (Ch. XXXVII).....27456
9000—9099 (Ch. LXXX).....19909

TITLE 6—DOMESTIC SECURITY

Chapter I—Department of Homeland Security, Office of the Secretary (Parts 0—99)

5 Appendix C amended 5490, 5495, 9086, 10633, 12437, 50845, 50846, 51622

Proposed Rules:

5.....7978, 7979, 39184, 54528, 55290
27.....1552, 2445

TITLE 7—AGRICULTURE

Subtitle A—Office of the Secretary of Agriculture (Parts 0—26)

1.303 (a)(1)(iv) and (b)(1)(ii) amended.....17556
2.4 Revised.....43367
2.5 Revised.....43367
2.15—2.25 (Subpart C) Heading revised.....43368
2.16 (a)(1)(xxxiii) revised.....43368
2.17 (a)(20)(xi), (21)(xxv) and (22)(viii) revised; (a)(22)(iii) removed.....43368
2.20 (a)(3)(xxii) revised.....43368
2.21 (a)(1)(xxxi) and (xcv) removed.....43368
2.24 Revised.....43368
2.25 Removed.....43380
2.26 Removed.....43380
2.27 (b) introductory text and (2) revised.....43380
2.28 Removed.....43380
2.30 Removed.....43380
2.32 Removed.....43380
2.35 (a)(9) and (10) revised; (a)(11), (12) and (13) added.....43380
2.37 Removed.....43380
2.42 (a)(55) revised.....43380
2.45 Revised.....43380
2.47 (a)(16) revised.....43380
2.48 (a)(32) revised.....43380
2.49 (a)(3) removed; (a)(13) revised.....43380
2.51 Revised.....43381
2.61 (a)(27) revised.....43381
2.65 (a)(56) removed.....43381
2.66 Heading revised; (a)(9) removed.....43381
2.75 (Subpart M) Removed.....43381
2.87—2.98 (Subpart P) Revised.....43381
2.200 (Subpart Q) Revised.....43393
2.300 (Subpart R) Revised.....43393
2.400 (Subpart S) Added.....43393
2.500—2.501 (Subpart T) Added.....43393
3.91 (a)(2) and (b) revised.....17556
6.20—6.37 (Subpart) Appendices 1, 2 and 3 revised.....53565

Subtitle B—Regulations of the Department of Agriculture (Parts 27—4299)

Chapter I—Agricultural Marketing Service (Standards, Inspections, Marketing Practices), Department of Agriculture (Parts 27—209)

28.909 (b) revised.....34320
28.911(a) amended.....34320
46 Authority citation revised.....51919
46.6 (a) and (b) revised.....51919
46.9 (k) revised; (l) removed.....51919
63 Added; interim.....43034
91.5 Revised.....17287
91.24 Revised.....17288
91.25 Revised.....17288
91.37 Revised.....17288
91.38 Revised.....17288
91.39 Revised.....17288
205.2 Amended.....7192
205.102 (a) revised.....7193
205.237 (a), (b)(5) and (6) revised; (b)(7), (8), (c) and (d) added.....7193
205.239 (c) redesignated as (e); (a) introductory text, (1), (2), (3), (b) introductory text, (2), (3), (4) and new (e) revised; (a)(5), (b)(5) through (8), (c) and (d) added.....7193
205.240 Added.....7194
205.290 (a) introductory text revised.....7194
205.601 (i)(11) revised: (j)(9) added.....38696
205.603 (d)(1) revised; interim.....51924
205.662 (g)(1) amended.....17560
205.690 Amended.....7195

CHANGES JANUARY 4, 2010 THROUGH SEPTEMBER 30, 2010

Chapter II—Food and Nutrition Service, Department of Agriculture (Parts 210—299)

210.9 Regulation at 74 FR 66216 confirmed....8239
210.13 Regulation at 74 FR 66216 confirmed....8239
210.15 Regulation at 74 FR 66216 confirmed....8239
210.18 Regulation at 74 FR 66216 confirmed....8239
220.7 Regulation at 74 FR 66217 confirmed....8239
226.2 Amended....16327
226.4 (d) amended....16327
226.9 (b)(2) amended....16327
226.10 (c) introductory text amended....16327
226.11 (b)(3) and (c)(4) amended; (c)(2) revised....16327
226.17 (b)(4) amended....16328
226.17a (a) heading, (1) introductory text, (2), (c), (j) through (n), (o)(2), (3), (4) and (p) revised; (a)(1)(v) added....16328
246.12 (g)(4)(i)(D) correctly amended....15603
247 Authority citation revised....5878
247.11 (a) amended; (b) revised....5879
247.16 (a)(2)(i) and (ii) amended; (a)(2)(iii) removed....5879
247.21 (a)(2) introductory text revised; (a)(2)(iii)(A) removed; (a)(2)(iii)(B), (C) and (D) redesignated as new (a)(2)(iii)(A), (B) and (C); (a)(3) amended....5879
253 Authority citation revised....4473
253.2 (a) through (j) designations removed; amended....4473
253.6 (d)(1) amended; (d)(2)(i) revised....4473
253.7 (b)(2)(iii) and (c)(1) amended; (b)(2)(iv) added....4473
271.2 Amended....33436
272.1 (g)(173) added....4946
Regulation at 75 FR 4946 confirmed....23565
272.2 (d)(1)(xvi) added....4946
Regulation at 75 FR 4946 confirmed....23565
273.1—273.2 (Subpart A) Designated as Subpart A; heading added....4946
Regulation at 75 FR 4946 confirmed....23565
273.2 (c)(3) and (f)(1)(xii) amended; (f)(2)(iii) removed; (f)(4)(v) added; (f)(8)(i)(A) revised....4946
Regulation at 75 FR 4946 confirmed....23565
(d)(2) amended....33436
273.3—273.4 (Subpart B) Designated as Subpart B; heading added....4947
Regulation at 75 FR 4947 confirmed....23565
273.4 (a)(5) and (6) redesignated as (a)(6) and (7); new (a)(5), (c)(3)(vi) and (vii) added; (a)(6) revised; new (a)(7), (c)(2) introductory text, (v) and (3)(iv) amended....4947
Regulation at 75 FR 4947 confirmed....23565
273.5—273.7 (Subpart C) Designated as Subpart C; heading added....4949
Regulation at 75 FR 4949 confirmed....23565
273.8—273.11 (Subpart D) Designated as Suboart D; heading added....4949
Regulation at 75 FR 4949 confirmed....23565
273.8 (b) amended....4949
Regulation at 75 FR 4949 confirmed....23565
273.9 (c)(3)(ii)(A) and (B) redesignated as (c)(3)(ii)(B) and (C); new (c)(3)(ii)(A), (v), (17), (18), (19) added; (b)(1)(vi), (c)(3)(iii), (d)(2), (6), (i), (iii)(C), (E) and (F) amended; (d)(1) and (5) revised....4949
Regulation at 75 FR 4949 confirmed....23565
273.10 (d) introductory text, (8), (e)(1)(i)(F), (f) introductory text and (4) revised; (e)(1)(i)(B) amended....4950
Regulation at 75 FR 4950 confirmed....23565
273.11 (c)(1)(ii)(B), (C), (2)(iv)(B) and (C) redesignated as (c)(1)(ii)(C), (D), (2)(iv)(C) and (D); new (c)(1)(ii)(B) and (2)(iv)(B) added....4951

CHANGES JANUARY 4, 2010 THROUGH SEPTEMBER 30, 2010

TITLE 7 Chapter II—Con.

Regulation at 75 FR 4951 confirmed....23565
273.12—273.14 (Subpart E) Designated as Subpart E; heading added....4951
Regulation at 75 FR 4951 confirmed....23565
273.12 (a)(1)(vii) and (f)(4) removed; (a)(1)(viii), (5) and (6) redesignated as new (a)(1)(vii), (6) and (7); new (a)(5), (b)(1)(vi) and (c)(4) added; heading, (b)(2) revised; (a)(1) introductory text, (vi), new (6) introductory text and (c) introductory text amended....4951
Regulation at 75 FR 4951 confirmed....23565
273.15—273.19 (Subpart F) Designated as Subpart F; heading added....4953
Regulation at 75 FR 4953 confirmed....23565
273.20—273.25 (Subpart G) Designated as Subpart G; heading added....4953
Regulation at 75 FR 4953 confirmed....23565
273.26—273.32 (Subpart H) Added....4953
Regulation at 75 FR 4953 confirmed....23565
274 Revised....18381
275.1 (a) designation and (b) removed....33436
275.3 Introductory text and (c) introductory text amended....33436
275.4 (c) amended....33436
275.10 (a) and (b)(4) amended....33436
275.11 (a)(1), (2) introductory text, (b)(1)(i) and (g) amended; (e)(2)(i), (ii) and (f)(2) introductory text revised; (f)(2)(v) and (vi) removed; (f)(2)(vii), (viii) and (ix) redesignated as new (f)(2)(v), (vi) and (vii)....33436
275.12 (a), (b), (c) introductory text, (2), (d) introductory text, (1), (2)(i) through (iv), (3), (e), (f) introductory text, (g) introductory text, (1)(ii), (2)(iv) and (h) amended; (d)(2)(vii) introductory text revised....33437
275.13 (a), (b) and (c)(1) revised; (d) amended....33437
275.14 (c) amended....33438
275.16 (b)(2) removed; (b)(3) through (6) redesignated as new (b)(2) through (5); new (b)(5) revised....33438
275.21 (b) introductory text and (4) amended; (d) removed; (e) redesignated as new (d); (b)(2), (c) and new (d) revised....33438
275.23 Revised....33438
277.4 (b)(1), (4), (5) and (6) removed; (b)(2), (3), (7) and (8) redesignated as new (b)(1) through (4); new (b)(3) amended....33444

Chapter III—Animal and Plant Health Inspection Service, Department of Agriculture (Parts 300—399)

301.32–2 (a) table amended....12962
301.32–10 Introductory text amended....4240
301.38–2 (a)(1) and (2)(ii) amended....29193
Regulation at 75 FR 29193 confirmed....44881
(a)(1) amended....54462
301.50–5 (a)(1)(i) amended....4240
301.50–10 (a) revised; (b) and (c) removed; (d) redesignated as new (b)....4240
301.51–2 (a) revised; interim....34322
301.51–3 (c) amended; interim....34322
301.53–3 (c) amended; interim....29190
301.55–3 (c) amended; interim....41074
301.75–4 (d)(2)(i)(C), (ii)(C), (D), (E) and (4) amended....4240
301.75–6 (b)(5) and (6) amended....4240
301.75–7 (a)(2) amended....4240
301.75–8 (b) amended....4240
301.75–11 Removed....4240
301.76—301.76–11 (Subpart) Added; interim....34332
301.81–4 (a)(2)(iii) and (b) amended....4240
301.81–5 (a)(3)(ii) and (iii) amended; (a)(3)(iv) added....4240
301.81–6 Amended....4240
301.81–11 Added....4240

CHANGES JANUARY 4, 2010 THROUGH SEPTEMBER 30, 2010

301.81—301.81–10 (Subpart) Appendix removed....4241
301.87–5 (a)(1)(i) amended....4241
301.87–10 Removed....4241
301.89–5 (a)(2)(iii) and (b) amended....4241
301.89–6 (a)(3)(iii) amended....4241
301.89–7 Amended....4241
301.89–12 (a), (b) and (c) amended....4241
301.89–13 Removed....4241
301.92–5 (a)(1)(i) amended....4241
301.92–10 Removed....4241
305 Revised....4241
305.2 (h)(2)(i) table amended....11
305.6 (c)(1) and (d)(7) amended; (d)(4) revised....52217
305.9 Introductory text revised; (a)(3) and (c)(4) added; (f)(2) introductory text and (3) amended; interim....34336
305.15 Regulations at 72 FR 35914, 50202 and 70219 confirmed....52217
318.13–3 (b)(2) amended....4249
318.13–16 (a) table amended; (b)(1)(ii) added....4249
318.13–22 (b)(1) and (2) revised....4249
318.13–25 Revised....4250
318.13–26 Added....4250
318.47–3 (a) amended....4251
319.1 (Subpart) Added; interim....17292
319.8–23 (a)(1) revised....4251
319.28 (b)(5), (7)(i) and (ii) amended....4251
319.37–2 (a) table amended; interim....17292
319.37–5 (w) and (x) added; interim....17294
319.37–6 (a) table amended; interim....17294
319.37–13 (c) amended....4251
319.40–3 (b)(1) revised....4251
319.40–5 (b)(1)(i)(C), (D), (iii)(A), (C), (2)(i), (ii), (c)(2), (d), (f), (m)(2)(iv)(A)(*1*), (*4*) and (n)(1)(ii) amended; (l)(3) revised....4251
319.40–6 (a), (b)(1) introductory text, (i), (ii), (2)(ii), (c)(1)(i)(A), (2)(i)(B), (iii), (iv) and (d) amended....4252
319.40–7 (c) through (f) removed; new (c) added; (g) redesignated as new (d)....4252
319.41–5 (a), (b), (c), (d)(1) and (3) amended....4252
319.41–5a Removed....4252
319.55–6 (a) and (b)(1) amended....4252
319.56–2 Regulation at 71 FR 50328 confirmed....10644
319.56–3 (c)(2) amended....4252
319.56–7 (b)(1)(ii) amended....4252
319.56–11 (b)(1) amended....4252
319.56–12 Amended....4252
319.56–13 (b)(1)(ii), (5)(xiii) and (xv) amended....4252
319.56–21 (b)(2) and (d)(2) amended....4252
319.56–22 (g)(2) revised....4252
319.56–23 Footnote 3 amended; (f)(2) revised....4252
319.56–25 Revised....22210
319.56–28 (c)(1), (3), (4), (7), (g)(1), (3), (4), (5) and (9) amended....28187
319.56–38 (d)(4)(ii)(B) amended....4253
319.56–46 (a) amended....4253
319.56–47 (b) and (d) amended....4253
319.56–50 Added....11
319.59–4 (d)(3) revised....4253
319.74–2 (c)(2) removed; (c)(1) introductory text, (i) and (ii) redesignated as (c) introductory text, (1) and new (2); new (c) introductory text and (e) amended....4253
330.106 (a) amended....4253
330.300 (a) amended....4253
352.10 (b)(2)(viii) amended....4253
352.30 (a)(4)(iii) amended....4253
354.3 Regulation at 71 FR 50328 confirmed; (a) and (b)(2)(iv) amended; (b)(2)(vi), (vii) and (d)(2)(i) added....10644
360.200 Regulation at 74 FR 53400 confirmed....23152
360.400 Regulation at 74 FR 53400 confirmed....23152
361.2 Regulation at 74 FR 53400 confirmed....23152
361.6 Regulation at 74 FR 53400 confirmed....23152

Chapter IV—Federal Crop Insurance Corporation, Department of Agriculture (Parts 400—499)

457 Authority citation revised....52231
457.8 Nomenclature changes; (b) revised; (c) through (f) added....15856

CHANGES JANUARY 4, 2010 THROUGH SEPTEMBER 30, 2010

TITLE 7 Chapter IV—Con.

Amended .....15857, 15859, 15861, 15863—15867, 15870, 15872, 15873, 15875
457.101 Introductory text revised; amended 15875
Amended 15876, 15877, 15878
457.104 Introductory text revised; amended 15878
Correctly amended 59057
457.106 Introductory text revised; amended 15879
457.108 Introductory text revised; amended 15879
Amended 15880
457.111 Introductory text revised; amended 15880
457.113 Introductory text revised; amended 15881, 15882, 15883
457.116 Introductory text revised; amended 15883
457.118 Revised 15883
457.130 Introductory text revised; amended 15887
457.131 Introductory text revised; amended 15887
Introductory text correctly revised 59057
457.135 Introductory text revised; amended 15887
457.140 Introductory text revised; amended 15887
457.141 Introductory text revised; amended 15888
457.157 Introductory text revised; amended 15889
Removed 44717
Correctly amended 59058
457.158 Introductory text revised; amended 52231
457.159 Amended 44717
457.161 Introductory text revised; amended 15889, 15890, 15891
457.171 Introductory text revised; amended 15891
457.173 Added 15607

Chapter VI—Natural Resources Conservation Service, Department of Agriculture (Parts 600—699)

625 Revised 6546
650 Regulation at 74 FR 33322 confirmed; authority citation revised 6556
650.6 Regulation at 74 FR 33322 confirmed; (c) revised; (d) added 6556
652.1—652.7 (Subpart A) Revised 6845
652.2 Correctly amended 48273

Chapter VII—Farm Service Agency, Department of Agriculture (Parts 700—799)

735.5 (a) amended 17560
755 Added 34340
760.1—760.34 (Subpart A) Authority citation revised 41367
760.33 Revised 41367
760.34 Removed 41367
760.203 (h) amended 19188
760.206 (d) revised 19188
760.210 (b) and (c) revised 19188
760.211 (b) revised 19189
760.304 (a)(2) and (i) amended 19189
760.500—760.507 (Subpart F) Added 25108
760.638 (c) and (d)(2) revised 19189
761.2 (a) and (b) amended; interim 54012
761.8 (a)(1) introductory text, (iii), (3) (4) and (6) revised; interim 54012
761.103 (b)(6), (8), (9) and (c) amended; (d) revised; (e) added; interim 54012
761.105 (a)(1) amended; interim 54013
761.201 (a)(1) amended; interim 54013
761.202 Amended; interim 54013
761.204 Introductory text amended; interim 54013
761.205 (a) introductory text and (b)(1) table amended; interim 54013
761.206 Amended; interim 54013
761.208 (a)(1) and (b) introductory text amended; interim 54013
761.210 Redesignated as 761.211; new 761.210 added; interim 54013
761.211 Redesignated from 761.210; interim 54013
762.101 (a) amended; interim 54013
762.106 (b)(4), (c)(3) and (g)(2)(ix) amended; interim 54013
762.110 (a)(1)(iv), (vi), (b) introductory text and (c)(2) revised; (c)(3) and (d) through (g) redesignated as (c)(5)and

CHANGES JANUARY 4, 2010 THROUGH SEPTEMBER 30, 2010

(e) through (h); (a)(1)(vii), (viii), new (c)(3), (4) and new (d) added; new (h) amended; interim 54013
762.120 Introductory text revised; (k) introductory text amended; (l) redesignated as (n); (h) introductory text, new (l) and (m) added; interim 54013
762.121 (c) and (d) redesignated as (d) and (e); new (c) added; interim 54014
762.122 (c) amended; interim 54014
762.124 (d) and (e) redesignated as (e) and (f); new (d) added; new (e) introductory text amended; interim 54014
762.125 (a) introductory text and (b) introductory text added; (a)(2) and (9) amended; interim 54014
762.128 (a) amended; interim 54014
762.129 (a) and (c) amended; interim 54014
762.130 (a)(2)(ii) revised; interim 54014
762.145 (b)(2)(i) amended; (b)(10) and (c)(1)(iii) added; (e)(5) revised; interim 54014
762.147 (b)(1)(i)(A) amended; interim 54014
762.148 (d)(3) amended; interim 54014
764.1 (b)(2) and (3) revised; (b)(4) added; interim 54015
764.51 (b) introductory text, (6) and (13) amended; (b)(14) revised; (d) and (e) redesignated as (e) and (f); (b)(15), (16) and new (d) added; interim 54015
764.53 (d) revised; interim 54015
764.101 (e) introductory text and (j) amended; (k) introductory text added; interim 54015
764.102 (a) amended; interim 54015
764.103 (a), (b) introductory text and (e) amended; interim 54015
764.231—764.250 (Subpart F) Added; interim 54015
764.251—764.300 (Subpart F) Redesignated as Subpart G; interim 54015
764.251—764.300 (Subpart G) Redesignated from Subpart F; interim 54015
764.301—764.350 (Subpart G) Redesignated as Subpart H; interim 54015
764.301—764.350 (Subpart H) Redesignated from Subpart G; interim 54015
764.351—764.400 (Subpart H) Rredesignated as Subpart I; interim 54015
764.351—764.400 (Subpart I) Rredesignated from Subpart H; interim 54015
764.401—764.450 (Subpart I) Redesignated as Subpart J; interim 54015
764.401—764.450 (Subpart J) Redesignated from Subpart I; interim 54015
764.451—764.459 (Subpart J) Redesignated as Subpart K; interim 54015
764.451—764.459 (Subpart K) Redesignated from Subpart J; interim 54015
765.101 (g) added; interim 54016
765.152 (b)(6) revised; interim 54016
765.205 (b)(6) amended; interim 54016
765.206 (b)(5) amended; interim 54016
765.207 (c) amended; interim 54016
765.253 (b) amended; interim 54016
765.351 (a)(8) amended; interim 54016
766.107 (b) introductory text amended; (c)(2) revised; (c)(3) and (4) added; interim 54016
766.108 (a) introductory text amended; (b)(2)(v) added; interim 54016
783 Removed 25110

Chapter VIII—Grain Inspection, Packers and Stockyards Administration (Federal Grain Inspection Service), Department of Agriculture (Parts 800—899)

800.0 (b)(44) revised; interim 41695
800.18 (b)(8) revised; interim 41695
800.50 (d) amended 17560

CHANGES JANUARY 4, 2010 THROUGH SEPTEMBER 30, 2010

TITLE 7

Chapter IX—Agricultural Marketing Service (Marketing Agreements and Orders; Fruits, Vegetables, Nuts), Department of Agriculture (Parts 900—999)

900.211 Amended 17560
915.235 Revised; interim....55944
916.234 Revised....31279
916.356 (a)(2) introductory text, (3) introductory text, (4) introductory text and (6) introductory text revised; interim 17030
Regulation at 75 FR 17030 confirmed....38698
917.258 Revised....31279
917.459 (a)(2) introductory text, (3) introductory text, (5) introductory text and (6) introductory text revised; interim 17030
Regulation at 75 FR 17030 confirmed....38698
920.12 Revised 37291
920.20 Revised 37291
920.22 (a) amended(a) amended 37291
920.32 (b) revised 37291
920.131 Removed; interim....43039
922.235 Revised....51926
923.322 (e) redesignated as (d); new (e) added; (g) introductory text amended....31665
924.160 Suspended; interim 43042
924.236 Suspended; interim 43042
925.304 Regulation at 74 FR 3419 confirmed....5886
(a) amended; interim....17033
Regulation at 75 FR 17033 confirmed....34345
929.105 (b) introductory text revised 20516
929.161 Added 18395
930.20 (g) revised 33677
930.23 (c)(3) redesignated as (c)(3)(i); (c)(3)(ii) added; (b)(2), (5) and (c)(4) revised 33677
930.50 (i) revised....33677
930.54 (d) added 33678
930.55 (b) revised 33678
930.200 Revised....57163
930.256 Marketing percentages 29652
932.230 Revised....22213
944.503 Regulation at 74 FR 3419 confirmed....5886
(a)(1) amended; interim....17034
Regulation at 74 FR 17034 confirmed....34345
946.143 Added; interim 43045
946.336 Revised; interim....43045
948.386 (a)(2) revised 3335
948.387 (a) revised; interim 17036
Regulation at 75 FR 17036 confirmed....38699
956.142 Revised....34347
956.180 (b) introductory text revised 34347
966.234 Regulation at 74 FR 57059 confirmed 10410
980.117 (h) correctly amended....1269
983.150 (a), (d)(2), (3), (4) and (6) revised; interim....43048
984.347 Revised; interim....55947
984.445 Revised 1527
984.450 (a) amended; (c) added....51929
985.229 Marketing percentages 27636
989.257 Revised; interim....20901
Regulation at 75 FR 20901 confirmed....35962
993.347 Regulation at 74 FR 46312 confirmed....1271
996 Review 22213

Chapter X—Agricultural Marketing Service (Marketing Agreements and Orders; Milk), Department of Agriculture (Parts 1000—1199)

1000.15 (a) and (b)(1) revised....51931
1000.40 (b)(2)(iii) and (vi) revised 51931
1000.43 (c) revised....51931
1001.10 (a) revised....21160
1005.10 (a) revised....21160
1006.10 (a) revised....21160
1007.10 (a) revised....21160
1030.10 (a) revised....21160
1032.10 (a) revised....21160
1033.10 (a) revised....21160
1124.10 Introductory text revised 21160
1126.10 (a) revised....21160
1131.10 Introductory text revised 21160
1170.16 (c) amended 17561

CHANGES JANUARY 4, 2010 THROUGH SEPTEMBER 30, 2010

Chapter XI—Agricultural Marketing Service (Marketing Agreements and Orders; Miscellaneous Commodities), Department of Agriculture (Parts 1200—1299)

1205.314 Revised 24374
1205.319 Revised 24374
1207.510 (b)(1) and (3) table correctly revised 14491
1208 Added 6091
1218.40 (a) introductory text and (3) revised 31282
1218.45 (a) revised....31282
1245 Added 18398
1250.200—1250.207 (Subpart) Added 55256

Chapter XIV—Commodity Credit Corporation, Department of Agriculture (Parts 1400—1499)

1400.1 (a) introductory text and (2) amended; (a)(8) added; (f) revised....899
1400.2 (g) amended 899
1400.6 (a) amended 899
1400.7 Removed 899
1400.101 (a) amended 899
1400.102 (a) amended; (c) revised 899
1400.104 (a)(1), (2), (3)(ii), (4)(iii), (v) and (5)(iii) amended 899
1400.105 (d)(1) and (2) added....900
1400.106 (b) amended 900
1400.202 (c)(1) introductory text and (2) introductory text amended 900
1400.203 (b)(1) introductory text and (2) introductory text amended 900
1400.204 (c) redesignated as (d); new (c) added; (a)(2) introductory text, (3), new (d)(1) introductory text, (ii) and (2) introductory text amended 900
1400.205 (e) and (f) redesignated as (f) and (g); new (e) added 900
1400.206 (b) redesignated as (c); new (b) added....900
1400.301 (d) amended 900
1400.401 (a) revised 19189
1410.2 Amended; interim 27168
(b) amended; interim 44071
1410.4 (b) revised; interim 44071
1410.6 (a)(1), (2) introductory text, (i)(B), (C), (ii) introductory text, (B), (3), (b)(1) introductory text, (2)(iii), (6), (7), (11), (12), (c) introductory text and (3) amended; (a)(2)(i) removed; (a)(2)(ii) redesignated as new (a)(2)(i); new (a)(2)(i) introductory text amended; interim 44071
1410.31 (c) redesignated as (d); new (c) added; interim....44071
1410.62 (g) amended; (h) added; interim 44071
1410.63 (c) revised; interim....44071
1412.3 Amended 19189
1412.41 (a)(1) and (2)(i) revised; (a)(3) and (b) amended 19191
1412.45 (d) removed 19191
1412.51 (c) amended 19191
1412.53 (b)(1)(ii) amended; (b)(1)(ii)(G) removed; (b)(1)(ii)(H) through (L) redesignated as (b)(1)(ii)(G) through (J) and (O); new (b)(1)(ii)(K) through (N) and (iii) added 19192
1412.61 (a) amended; (c) added....19192
1412.66 (b) amended 19192
1412.67 (a) and (b) revised; (c)(2) amended; (d) removed 19192
1412.72 (a), (d) introductory text, (1) and (h) amended; (d)(2), (3) and (4) redesignated as (d)(2)(i), (ii) and (iii); new (d)(2) introductory text added 19192
1412.73 (c) and (d) added 19192
1412.77 (a) amended; (f) added 19192
1412.78 (a)(2)(iii) amended 19193
1413 Added 41965
1416.700—1416.705 (Subpart H) Removed....25110
1421.4 (a)(1)(a)(1) and (e)(1)(ii) amended 19193
1421.5 (c)(4) and (5) amended 19193
1421.104 (a)(1) revised; (a)(2) amended 19193
1421.107 (g)(1) and (2) amended 19193
1423.3 Amended 50849
1427 Authority citation revised 50849
1427.3 Amended 50849

CHANGES JANUARY 4, 2010 THROUGH SEPTEMBER 30, 2010

TITLE 7 Chapter XIV—Con.

1427.105 (a) and (b) revised; (c) removed; (d) and (e) redesignated as new (c) and (d) 50849
1430 Authority citation revised 41367
1430.100—1430.104 (Subpart A) Revised 41367
1435.201 (a) amended 17561
1435.318 (e) and (f) amended 17561
1455 Added; interim 39140
1470 Added 31653
Technical correction 34924

Chapter XV—Foreign Agricultural Service, Department of Agriculture (Parts 1500—1599)

1580 Revised; interim 9089

Chapter XVII—Rural Utilities Service, Department of Agriculture (Parts 1700—1799)

1720.1 Revised 42573
1720.2 Revised 42573
1720.3 Amended 42574
1720.4 (a)(2), (3), (4) and (b)(2) revised 42574
1720.5 (a)(1) and (b)(1) revised 42574
1720.6 (a)(7) revised 42574
1720.7 (b)(3), (4) and (d) revised; (b)(5) and (6) added 42574
1720.8 (a)(3), (4) and (8) revised 42574
1720.12 (a)(5) revised 42575
1720.13 Revised 42575
1755.97 Table amended 59934
1774 Added 35963

Chapter XVIII—Rural Housing Service, Rural Business-Cooperative Service, Rural Utilities Service, and Farm Service Agency, Department of Agriculture (Parts 1800—2099)

1980.302 (a) amended 52432
1980.373 Added 52433

Chapter XXX—Office of the Chief Financial Officer, Department of Agriculture (Parts 3000—3099)

3017 Removed; interim 29189
3022 Added 49359

Chapter XXXIV—National Institute of Food and Agriculture, Department of Agriculture (Parts 3400—3499)

Chapter XXXIV Heading revised 20243
3430.300—3430.312 (Subpart G) Added; interim 54761
3430.400—3430.407 (Subpart H) Added; interim 54761
3430.500—3430.507 (Subpart I) Added; interim 54761
3430.700—3430.709 (Subpart K) Added; interim 33498
3430.900—3430.909 (Subpart M) Regulation at 74 FR 45973 confirmed 59059
3430.902 Amended 59060
3431 Revised 20243

Chapter XLII—Rural Business-Cooperative Service and Rural Utilities Service, Department of Agriculture (Part 4200—4299)

4280.301—4280.400 (Subpart D) Added; interim 30145
4280.302 (a) corrected 41696
4280.315 (d)(5) corrected 41696
4280.400 Corrected; interim 33501

Proposed Rules:

1 44928
28 22026
46 ..... 11472, 32306, 51693
51 22707
103 33446
204 33446
205 ..... 1555, 14500
210 20316
215 20316
220 20316
225 20316
226 20316
244 33446
253 ..... 22027, 54530
274a 33446
319 ..... 11071, 27225, 29680, 30303, 32310, 57864
331 44724
357 46859
701 41389
761 57866
763 57866
764 57866
810 56911

CHANGES JANUARY 4, 2010 THROUGH SEPTEMBER 30, 2010

868 56911
916 17072
917 17072
920 7981
922 37740
923 10442
929 ....5898, 5900
930 ....1724, 12702, 29684, 31719, 33736
932 9536
956 18428
984 34950
985 13445
987 56019
989 47490
993 51956
1000 ....10122, 33534, 36015
1001 10122
1005 10122
1006 10122
1007 10122
1030 10122
1032 10122
1033 10122
1124 10122
1126 10122
1131 10122
1208 ....6131, 13238
1215 31730
1218 ....7985, 7986, 12707
1219 7986
1221 41392
1245 18430
1250 55292
1429 41397
1450 6264
1530 23631
1720 5902
1730 4006
1755 ....32313, 38042
1774 3642
1951 29920
1980 27949
2902 6796
3550 10194
3565 4707
4279 20044
4284 29920
4287 20044
4288 ....20073, 20085, 21191

TITLE 8—ALIENS AND NATIONALITY

Chapter I—Department of Homeland Security (Immigration and Naturalization) (Parts 1—599)

1 Authority citation revised 5227
1.1 (b), (f), (i), (k) and (m) revised; interim 5227
103.2 (e)(4)(ii) and (f) removed; (e)(4)(iii) and (iv) redesignated as new (e)(4)(ii) and (iii) 58986
103.7 (d) redesignated as (f); new (d) and (e) added; (b), (c) and new (f) revised 58986
204.6 (m)(6) revised 58990
214.2 (a)(2)(v), (g)(2)(iv) and (v) amended; (a)(2)(vi) and (g)(2)(vi) added 47701
217.2 (a) amended 15992
217.5 (a) revised; (h) added; interim 47708
244.20 Removed 58990
274 Regulation at 73 FR 9011 confirmed 37708
274.1 Regulation at 73 FR 9011 confirmed 37708
274.2 Regulation at 73 FR 9011 confirmed 37708
274.3 Regulation at 73 FR 9011 confirmed 37708
274.4 Regulation at 73 FR 9011 confirmed 37708
274.5 Regulation at 73 FR 9011 confirmed 37708
274.6 Regulation at 73 FR 9011 confirmed 37708
274.7 Regulation at 73 FR 9011 confirmed 37708
274.8 Regulation at 73 FR 9011 confirmed 37708
274.9 Regulation at 73 FR 9011 confirmed 37708
274.10 Regulation at 73 FR 9011 confirmed 37708
274.11 Regulation at 73 FR 9011 confirmed 37708
274.12 Regulation at 73 FR 9011 confirmed 37708
274.13 Regulation at 73 FR 9011 confirmed 37708
274.14 Regulation at 73 FR 9011 confirmed 37708

CHANGES JANUARY 4, 2010 THROUGH SEPTEMBER 30, 2010

TITLE 8 Chapter I—Con.

274.15 Regulation at 73 FR 9011 confirmed 37708
274.16 Regulation at 73 FR 9011 confirmed 37708
274.17 Regulation at 73 FR 9011 confirmed 37708
274.18 Regulation at 73 FR 9011 confirmed 37708
274.19 Regulation at 73 FR 9011 confirmed 37708
274.20 Regulation at 73 FR 9011 confirmed 37708
274a.2 (b)(1)(ii)(B), (2)(i) introductory text, (e)(1) introductory text, (iv), (4), (8)(ii), (g)(1)(iv) and (h)(1)(iii) revised; (b)(2)(ii), (3), (e)(6), (8)(i) and (f)(3) amended 42578
274a.12 (c)(1) and (4) revised 47701
(a)(8) and (11) revised 58990
292 Authority citation revised 5227
292.1 (a) introductory text, (2) introductory text, (iv), (3)(iv) and (6) revised; interim 5227
292.3 Revised; interim 5228
292.4 (a) revised; (b) amended; interim 5230
292.6 Amended; interim 5230
328 Heading revised 2787
328.2 (b) revised 2787
328.4 Amended 2787
329 Heading revised 2787
329.2 (a) introductory text revised 2787
329.4 (a) amended 2787

TITLE 9—ANIMALS AND ANIMAL PRODUCTS

Chapter I—Animal and Plant Health Inspection Service, Department of Agriculture (Parts 1—199)

53.4 Regulation at 71 FR 56323 confirmed 10656
53.8 Regulation at 71 FR 56323 confirmed 10656
53.11 Regulation at 71 FR 56323 confirmed 10656
56 Regulation at 71 FR 56323 confirmed 10656
56.1 Amended 10656
56.2 (a)(2), (3) and (c) amended 10656
56.3 (b)(7) revised 10657
56.4 (a)(2) and (c)(2) amended; OMB number 10657
56.5 (a)(7), (8), (d) introductory text and (2)(i) amended; (a)(9) added; (c)(2), (d)(1)(iii), (2)(ii) and (iii) revised 10657
56.6 OMB number 10657
56.7 OMB number 10657
56.8 (a)(2) amended; (c) and (d) redesignated as (d) and (e); new (c) added 10657
56.9 OMB number 10657
56.10 (a) introductory text revised 10658
91.3 (a) correctly amended 57658
94.1 Regulation at 74 FR 68480 eff. date delayed indefinitely 1697
94.11 Regulation at 74 FR 68480 eff. date delayed indefinitely 1697
102.3 (b)(2)(i) amended 20772
Regulation at 75 FR 20772 confirmed 40719
102.5 (e) amended 20772
Regulation at 75 FR 20772 confirmed 40719
103.3 (d) amended 20772
Regulation at 75 FR 20772 confirmed 40719
104.3 (a) amended 20772
Regulation at 75 FR 20772 confirmed 40719
104.5 (a)(1) and (4) amended 20772
Regulation at 75 FR 20772 confirmed 40719
108.7 Amended 20772
Regulation at 75 FR 20772 confirmed 40719
112.5 (a), (d)(1)(iii) and (iv) amended 20772
Regulation at 75 FR 20772 confirmed 40719
113.113 (a)(2), (3), (c)(1)(iv) and (2)(iv)(A) amended 20773
Regulation at 75 FR 20773 confirmed 40719
113.209 (b)(1) amended 20773
Regulation at 75 FR 20773 confirmed 40719
114.8 (c) revised 20773
Regulation at 75 FR 20773 confirmed 40719
114.9 (a)(1), (5) and (7) amended 20773

CHANGES JANUARY 4, 2010 THROUGH SEPTEMBER 30, 2010

Regulation at 75 FR 20773 confirmed....40719
116.5 (b) amended....20773
Regulation at 75 FR 20773 confirmed....40719
124.22 (a) amended....20773
Regulation at 75 FR 20773 confirmed....40719
124.40 (b)(3) amended....20773
Regulation at 75 FR 20773 confirmed....40719
145 Regulation at 71 FR 56328 confirmed....10656
146 Regulation at 71 FR 56328 confirmed....10656
146.1 Amended....10658
146.2 (f) amended....10658
146.4 OMB number....10658
146.11 OMB number....10658
146.13 OMB number....10658
146.14 OMB number....10658
146.24 OMB number....10658
146.44 OMB number....10658
147.8 Regulation at 71 FR 56333 confirmed....10656
147.45 Regulation at 71 FR 56333 confirmed....10656
147.46 Regulation at 71 FR 56333 confirmed....10656
161 Policy statement....59605
162.11 Correctly amended....57658
162.12 (a) correctly amended....57650

Chapter II—Grain Inspection, Packers and Stockyards Administration (Packers and Stockyards Programs), Department of Agriculture (Parts 200—299)

201.10 (a) through (d) revised; (e) and (f) added....6300
206 Revised....16642

Chapter III—Food Safety and Inspection Service, Department of Agriculture (Parts 300—599)

381.68 (a) correctly amended....27926
392 Regulation at 74 FR 16107 confirmed....3847

Proposed Rules:

56....57200
91....56912, 56914
94....19915
101....56916
114....56916
121....44724
145....57200
146....57200
147....57200
201....35338, 44163
307....47726
310....28763
381....47726
417....14361
418....14361
590....47726

TITLE 10—ENERGY

Chapter I—Nuclear Regulatory Commission (Parts 0—199)

1.5 (b)(2) revised....21980
9.37 (a) and (c) revised....41369
20 Appendix D amended....21980
30.6 (b)(2)(ii) revised....21980
40.5 (b)(2)(ii) revised....21980
50.8 (b) revised....22
50.61 (b)(1) revised....23
50.61a Added....23
(g) corrected....5495
(g) Table 7 correctly added....10411
51.22 (a), (c)(1), (3), (9), (10) and (20) revised; (c)(24) and (25) added....20256
55.5 (b)(2)(ii) revised....21980
70.5 (b)(2)(ii) revised....21981
72 Technical correction....27401
72.214 Amended....24788, 33681, 42295
Regulation at 75 FR 24788 withdrawn....41369
Regulation at 75 FR 33681 confirmed....49813
Regulation at 75 FR 42295 confirmed....57841
73 Meeting....36505
73 Appendix A amended....21981
110.1 (b) revised....44085
110.2 Amended....44085
110.6 Revised....44087
110.7 (c) revised....44087
110.7a (b) revised....44087
110.10 (c) revised....44087
110.11 Revised....44087
110.19 Revised....44087
110.20 (a) and (d) revised....44087
110.21 (a)(3), (4), (b) and (c) revised; (e) removed....44087
110.22 Revised....44088

CHANGES JANUARY 4, 2010 THROUGH SEPTEMBER 30, 2010

TITLE 10 Chapter I—Con.

110.23 Revised 44088
110.24 Revised 44088
110.26 Revised 44089
110.27 (a), (b), (c) and (f) revised 44089
110.30 Amended 44089
110.31 Revised 44089
110.32 Revised 44089
110.40 Revised 44090
110.41 (a)(2) and (10) revised 44090
110.43 (d) revised; (e) and (f) removed 44090
110.44 Revised 44090
110.45 (a), (b) and (d) revised 44091
110.50 Revised 44091
110.51 Revised 44092
110.53 (a) and (b)(1) revised 44092
110.54 Revised 44092
110.60 Revised 44092
110.66 (b) revised 44093
110.67 (a) revised 44093
110.70 Revised 44093
110.80 Revised 44093
110.81 (b) revised 44093
110.82 (c) revised 44093
110.112 (b) revised 44093
110 Appendix L amended 44093
140.11 (a)(4) revised 16646
170.11 (a)(1) introductory text revised 34234
170.20 Revised 34235
170.21 Table amended 34235
170.31 Table revised 34235
171.15 (b)(1), (2) introductory text, (c)(1), (2) introductory text, (d)(1) introductory text, (2), (3) and (e) revised 34240
171.16 (b) introductory text, (c), (d) and (e) introductory text revised 34241

Chapter II—Department of Energy (Parts 200—699)

430 Technical correction 21981
Policy statement 27170
Interpretation 27926
430.2 Amended 13222, 20234
430.3 (l)(1) and (2) removed 42583
430.23 (i)(1), (2), (4) and (12) revised 42583
430.24 Introductory text revised; (w) through (bb) added 665
(r)(1) revised 22214
(i)(1) revised 42584
430.21—430.27 (Subpart B) Appendix I amended 42584
430.32 (d), (i) and (k) revised 20234
430.62 (a)(4)(xviii) through (xxii) added 666
(a)(1), (b)(1) and (c) revised 27185
431 Policy statement 37975
431.2 Amended 666
431.65 Added 666
431.135 Added 667
431.156 Revised 1177
431.171—431.176 (Subpart J) Table of contents corrected 4474
431.172 Amended 667
Correctly added 4474
431.173—431.176 (Subpart J) Revised 667
431.205 Added 669
431.225 Added 669
431.265 Added 669
431.295 Added 669
431.321 Revised 10966
431.322 Amended 10966
431.323 (b)(2) added 10966
431.324 Heading and (b) revised; (c) added 10966
431.325 Added 10968
431.327 Added 10968
431.328 Added 10968
431.329 Added 10968
431.321—431.329 (Subpart S) Appendices A, B and C added 10968
431.370—431.373 (Subpart T) Added 669
431.371 OMB number pending 669
431.373 (a)(3)(ii), (iii) and (6)(i)(B) correctly revised 4475
431.403 (a)(2) and (3) amended; (a)(4) and (5) added 675
431.408 Added 675
431.446 Revised 10947
(a) introductory text corrected 17036
440.2 (e) added; interim 11422
Regulation at 75 FR 11422 confirmed 32090
440.22 (b)(4) added 3856
607 Removed 39445

Chapter XVII—Defense Nuclear Facilities Safety Board (Parts 1700—1799)

1703 FOIA fee schedule 39629

CHANGES JANUARY 4, 2010 THROUGH SEPTEMBER 30, 2010

Proposed Rules:

0—199 (Ch. I) 59160
26 51958
30 ....33902, 36212, 43425, 43865, 60341
31 36212
32....1559, 33902, 36212
33 33902
34 33902
35 33902
36 ....33902, 43865, 60341
37 ....33902, 40756, 47494
39 ....33902, 43865, 60341
40....36212, 43425, 43865, 60341
50 ....3876, 4493, 8843, 24324
51....16360, 33902, 43865, 60341
54 59158
70....36212, 43425, 43865, 60341
71 33902
72 ....25120, 27463, 33736, 41404, 42339
73 ....10444, 33902, 42000
150 ....43865, 60341
170 ....11376, 43425
171 ....11376, 43425
217....41405
429 ....56796, 57410
430....7987, 12144, 14288, 14319, 16958, 17075, 19296, 23191, 25121, 29824, 31224, 31323. 34656, 37594, 41102, 42611, 42612, 52892, 54048, 56021, 56796, 57410, 57556, 59470
431 ....186, 5544, 9120, 14368, 17078, 17079, 17080, 19297, 22031, 24824, 25121, 27227, 41102, 41103, 51423, 55068, 56796, 57410, 59657
433 ....29933, 34657
435 ....29933, 34657
460 7556
707....44929
1023 38042
1703 27228

TITLE 11—FEDERAL ELECTIONS

Chapter I—Federal Election Commission (Parts 1—9099)

1.2 Correctly amended....30
1.3 (b) correctly amended....31
1.14 (a) correctly amended 31
2 Authority citation revised 31
2.4 (b)(1) introductory text correctly amended 31
2.6 (c) correctly amended....31
4.5 (a)(4) introductory text, (i), (iii), (iv), (b) introductory text and (2)(i) correctly amended....31
4.7 (b)(1) correctly amended....31
4.8 (c) correctly amended....31
4.9 (c)(1)(iv) correctly amended 31
5.5 (c) correctly amended....31
8 Added....19875
100.24 (a)(1)(iii) removed; (a)(2) and (3) revised; (c)(5), (6) and (7) added 55267
100.57 Removed 13224
100.89 (f) correctly amended....31
101 Authority citation revised 31
101.3 Correctly amended....31
102 Authority citation revised 31
102.15 Correctly revised....31
104.3 (a)(3)(vii)(B), (b)(2)(iii)(A), (4)(iii), (d) and (4) correctly amended....31
104.8 (g) and (2) correctly amended 31
106.6 (c) and (f) removed 13224
109.21 (c) introductory text and (3) revised; (c)(5) and (i) added 55961
110.1 (a) correctly amended....32
110.14 (f)(2)(i) introductory text correctly amended 32
110.17 (a) introductory text correctly amended 32
111 Authority citation revised....19876
111.45 Removed 19876
111.50—111.55 (Subpart C) Added 19876
113 Authority citation revised 32
113.1 (g)(8) correctly amended....32
114 Authority citation revised 32
114.10 (e)(2)(ii) correctly amended 32
201 Authority citation revised 32
201.2 (c) correctly revised....32
300 Authority citation revised 32
300.31 (g) correctly revised 32
300.63 Heading correctly revised 32
300.64 Revised 24383
9004.7 Regulation at 74 FR 63967 confirmed 43395

Chapter II—Election Assistance Commission (Parts 9400—9499)

9405.5 (a)(4)(ii) and (v) amended 49814
9405.7 (a) amended 49814
9407.8 Amended 49814

CHANGES JANUARY 4, 2010 THROUGH SEPTEMBER 30, 2010

TITLE 11 Chapter II—Con.

9409.5 (a) amended 49814
9409.6 Amended 49814
9409.14 (e) amended 49814
9410.3 (b) amended 49814
9410.4 (a) amended 49814
9420.8 (d)(ii)(3) and (h)(i) amended....49814
9428.7 Amended 49815

Proposed Rules:

7....27456
8....8274
100....6590
109....6590
111....8274
300....8278
9428....47729

TITLE 12—BANKS AND BANKING

Chapter I—Comptroller of the Currency, Department of the Treasury (Parts 1—199)

3.4 (c) added 4645
3 Appendix A amended....4645
Appendix C amended....4646
4.12 (d) amended 17850
4.15 Heading, (c)(1) heading, (i), (f) heading and (1) revised; (f)(3)(ii) and (iii) amended; (f)(3)(iv) added 17850
4.17 Heading and (a)(8) revised; (b)(6) added; (d) amended....17850
4.18 Added....17851
34 Authority citation revised....44684
Technical correction....51623
34.101—34.105 (Subpart F) Added 44684

Chapter II—Federal Reserve System (Parts 200—299)

201.51 (a) and (b) revised....9094
204.2 (dd) revised....24389
204.10 (b)(3) revised; (e) added....24389
205.3 (a) revised....16613
205.4 (a)(1) revised....16613
205.12 (b)(1) revised 16614
205.17 (b)(1) revised; (b)(4) removed....31671
(b)(1) introductory text correctly revised 33681
205.20 Added....16614
(c)(2) and (g)(1) revised; (h) added; interim....50687
205 Supplement I amended....16615, 31671
Supplement I amended; interim 50688
208 Authority citation revised....44688
Technical correction....51623
208.100—208.101 (Subpart I) Redesignated as 208.110—208.111 (Subpart J)....44688
208.101—208.105 (Subpart I) Added 44688
208.110—208.111 (Subpart J) Redesignated from 208.100—208.101 (Subpart I)....44688
208.111 Footnotes 7 and 8 redesignated as footnotes 8 and 9; new footnote 9 revised....44692
208 Appendices A and F amended 4647
211 Authority citation revised....44692
Technical correction....51623
211.24 (k) added....44692
222 Authority citation revised....2752
222.70—222.75 (Subpart H) Added 2752
222 Appendix H added....2759
225 Appendix A amended....4648
Appendix G amended 4649
226 Technical correction 44093
226.1 Revised 7792
Regulation at 74 FR 5397 withdrawn....7925
(b) and (d)(5) revised....58533
226.2 Revised 7793
Regulation at 74 FR 5398 withdrawn....7925
226.3 Revised 7794
Regulation at 74 FR 5399 withdrawn....7925
226.4 Revised 7794
Regulation at 74 FR 5399 withdrawn....7925
226.5 Revised 7796
Regulation at 74 FR 5401 withdrawn....7925
226.5a Revised 7797
Regulation at 74 FR 5402 withdrawn....7925
(a)(2)(iv) revised 37568
226.6 Revised 7800
Regulation at 74 FR 5406 withdrawn....7925
(b)(1)(i) revised 37568
226.7 Revised 7804
Regulation at 74 FR 5409 withdrawn....7925
(b)(11)(i)(B) revised....37568

CHANGES JANUARY 4, 2010 THROUGH SEPTEMBER 30, 2010

226.8 Revised 7806
Regulation at 74 FR 5411 withdrawn 7925
226.9 Revised 7807
Regulation at 74 FR 5412 withdrawn 7925
(c)(2) and (g) revised 37568
226.10 Revised 7811
Regulation at 74 FR 5415 withdrawn 7925
226.11 Revised 7812
Regulation at 74 FR 5416 withdrawn 7925
226.12 Revised 7812
Regulation at 74 FR 5416 withdrawn 7925
226.13 Revised 7814
Regulation at 74 FR 5417 withdrawn 7925
226.14 Revised 7815
Regulation at 74 FR 5418 withdrawn 7925
226.16 Revised 7816
Regulation at 74 FR 5419 withdrawn 7925
226.18 (g) introductory text revised; (s) and (t) added; interim 58482
226.30 Revised 7818
Regulation at 74 FR 5421 withdrawn 7925
226.36 (d) redesignated as (f); heading, (a) and new (f) revised; new (d) and (e) added 58533
226.39 Revised 58501
226.51—226.58 (Subpart G) Added 7818
226.52 (b) added 37571
226.59 Added 37572
226 Appendices E and F revised 7824
Regulation at 74 FR 5421 withdrawn 7925
Appendix G amended 7825, 37573
Regulation at 74 FR 5422 withdrawn 7825
Appendix H amended 7845
Regulation at 74 FR 5441 withdrawn 7825
Appendix M1 added 7846
Appendix M2 added 7848
Supplement I amended 7848, 37583, 46838, 58502, 58534
Regulation at 74 FR 5450 withdrawn 7825
Appendix H added; interim 58484
Supplement I amended; interim 58486
227.1 Revised 7826
227.21—227.26 (Subpart C) Removed 7826
227 Supplement I revised 7826
229 Appendix A amended 220
230.6 (a)(5) added 31676
230.11 (a)(1)(i) revised 31676
230 Supplement I amended 31676

Chapter III—Federal Deposit Insurance Corporation (Parts 300—399)

325 Appendix A amended 4650, 4651
Appendix D amended 4651
328.1 (a) amended 49365
330.1 (n) revised 49365
347.202 (v) revised 49365
360.6 Regulation at 74 FR 59068 confirmed; (b)(2) revised 12965
Technical correction 14331
Revised 60297
365 Authority citation revised 44692
Technical correction 51623
365.1—365.2 (Subpart A) Heading added for new Subpart A 44692
365.1 Moved under new Subpart A; amended 44692
365.2 Moved under new Subpart A 44692
365.1—365.2 (Subpart A) Appendix redesignated from Part 365 Appendix A 44692
365.101—365.105 (Subpart B) Added 44692
365 Appendix A redesignated as Appendix A to new Subpart A; heading revised 44692
370.2 (g), (h)(3) and (4) revised; (o) added; interim 20263
(o) revised 36510
370.4 (a) revised; interim 20264
370.5 (c)(3) and (g)(3) added; (g)(1) and (h)(5) revised; interim 20264
(h)(5) revised 36510
370.7 (b) and (c) revised; interim 20265

Chapter IV—Export-Import Bank of the United States (Parts 400—499)

400 Regulation at 60 FR 17628 confirmed 55942

CHANGES JANUARY 4, 2010 THROUGH SEPTEMBER 30, 2010

TITLE 12

Chapter V—Office of Thrift Supervision, Department of the Treasury (Parts 500—599)

535 Revised 23566
561.28 (a)(2)(i) revised....33502
563 Authority citation revised....44696
Technical correction....51623
563.101—563.105 (Subpart D) Added....44696
567.0 (c) added....4652
567.5 (a)(1)(iii) revised....4652
567.6 (a)(3) revised....4652
567.11 (c)(3) redesignated as (c)(4); new (c)(3) and (d) added....4652
567 Appendix C amended....4653

Chapter VI—Farm Credit Administration (Parts 600—699)

604.420 (i)(1) revised (eff. date pending)....35967
Regulation at 75 FR 35967 confirmed....59060
607.2 (j) amended (eff. date pending)....35968
Regulation at 75 FR 35968 confirmed....59060
610 Added....44700
Technical correction....51623
611 Authority citation revised....18740
Regulation at 75 FR 18740 confirmed....30687
611.100—611.110 (Subpart A) Added (eff. date pending)....18740
Regulation at 75 FR 18740 confirmed....30687
611.310 (b) revised; (e) and (f) added (eff. date pending)....18740
Regulation at 75 FR 18740 confirmed....30687
611.320 (a) and (d) amended; (c) and (e) revised; (f) added (eff. date pending)....18740
Regulation at 75 FR 18740 confirmed....30687
611.325 Revised (eff. date pending)....18741
Regulation at 75 FR 18741 confirmed....30687
611.326 Added (eff. date pending)....18741
Regulation at 75 FR 18741 confirmed....30687
611.330 Revised (eff. date pending)....18742
Regulation at 75 FR 18742 confirmed....30687
611.340 Revised (eff. date pending)....18742
Regulation at 75 FR 18742 confirmed....30687
611.350 Revised (eff. date pending)....18742
Regulation at 75 FR 18742 confirmed....30687
611.1210 (f) amended (eff. date pending)....18743
Regulation at 75 FR 18743 confirmed....30687
611.1240 (e) revised (eff. date pending)....18743
Regulation at 75 FR 18743 confirmed....30687
612.2300 (a) amended (eff. date pending)....35968
Regulation at 75 FR 35968 confirmed....59060
613.3300 (c)(1)(i)(B) amended (eff. date pending)....18743
Regulation at 75 FR 18743 confirmed....30687
614.4170 Redesignated from 614.4510 (eff. date pending)....35968
Regulation at 75 FR 35968 confirmed....59060
614.4175 Redesignated from 614.4513 (eff. date pending)....35968
Regulation at 75 FR 35968 confirmed....59060
614.4265 (d) amended (eff. date pending)....35968
Regulation at 75 FR 35968 confirmed....59060
614.4341 Removed....35968
Regulation at 75 FR 35968 confirmed....59060
614.4510—614.4513 (Subpart N) Removed (eff. date pending)....35968
Regulation at 75 FR 35968 confirmed....59060
614.4510 Redesignated as 614.4170 (eff. date pending)....35968
Regulation at 75 FR 35968 confirmed....59060
614.4512 Removed (eff. date pending)....35968
Regulation at 75 FR 35968 confirmed....59060
614.4513 Redesignated as 614.4175 (eff. date pending)....35968

CHANGES JANUARY 4, 2010 THROUGH SEPTEMBER 30, 2010

Regulation at 75 FR 35968 confirmed....59060
615 Authority citation revised....18743
Regulation at 75 FR 18743 confirmed....30687
615.5030 (a) designation and (b) removed (eff. date pending) 35968
Regulation at 75 FR 35968 confirmed....59060
615.5230 (b) redesignated as (c); new (b) added; (a) and new (c)(1) revised; new (c)(5) removed (eff. date pending)....18743
Regulation at 75 FR 18743 confirmed....30687
615.5330 (a)(1) and (b)(1) amended (eff. date pending)....18744
Regulation at 75 FR 18744 confirmed....30687
615.5560 (Subpart R) Removed (eff. date pending)....35968
Regulation at 75 FR 35968 confirmed....59060
617.7130 Regulation at 74 FR 67972 confirmed....10411
617.7135 Regulation at 74 FR 67972 confirmed....10411
618.8320 (b)(4) amended (eff. date pending)....35968
Regulation at 75 FR 35968 confirmed....59060
619.9320 Added (eff. date pending) 18744
Regulation at 75 FR 18744 confirmed....30687
620 Authority citation revised....18744
Regulation at 75 FR 18744 confirmed....30687
620.1 (p) removed; (q) and (r) redesignated as new (p) and (q) (eff. date pending)....18744
Regulation at 75 FR 18744 confirmed....30687
620.5 (i)(2) introductory text amended (eff. date pending) 18744
Regulation at 75 FR 18744 confirmed....30687
620.20—620.21 (Subpart E) Heading revised (eff. date pending)....18744
Regulation at 75 FR 18744 confirmed....30687
620.20 Added (eff. date pending) 18744
Regulation at 75 FR 18744 confirmed....30687
620.21 Revised (eff. date pending) 18744
Regulation at 75 FR 18744 confirmed....30687
627.2705 (b) revised (eff. date pending)....35968
Regulation at 75 FR 35968 confirmed....59060
627.2735 (a) amended (eff. date pending)....35968
Regulation at 75 FR 35968 confirmed....59060

Chapter VII—National Credit Union Administration (Parts 700—799)

701.1 Revised....36263
701.14 (b)(3)(i)(A), (B) and (C) amended....34620
701.21 (b)(1) introductory text, (c)(5), (8)(ii), (iii)(D), (d)(4) introductory text and (5)(iii) amended....34620
(c)(7)(iii) added....58289
701.34 (b)(7) introductory text amended; (b)(7)(i), (ii) and (d)(4) added; interim....7342
(a)(2) and (3) amended; interim 47172
(b)(7) and (c)(2) introductory text revised; (c)(2)(i) and (ii) introductory text added....57843
701 Appendix A amended....34620
Appendix B amended....36263, 36265
702.2 Heading and (g) amended 34620
702.103 Introductory text amended....34620
702.204 (b)(3) amended....34620
702.205 (a)(1) amended....34620
704.5 (d)(4) and (e) introductory text amended....34620
704.7 (c) heading and (d) heading amended....34621
706 Revised....6559
707.6 (b)(5) added; interim....47175
707.11 (a)(1)(i) revised; interim....47175
707 Appendices B and C amended; interim....47175
708a.4 Second (b)(4)(ii) redesignated as (b)(4)(iii)....34621
708b.302 Heading, (b) and (c) amended....34621
709.4 (a) amended....34621

CHANGES JANUARY 4, 2010 THROUGH SEPTEMBER 30, 2010

TITLE 12 Chapter VII—Con.

709.9 (f) introductory text amended 34621
711.2 (e) amended 34621
712.5 (c) amended 34621
715.5 (b) amended 34621
716.4 (f)(1) amended 34621
716.6 (e) heading amended 34621
717.3 (l) amended 34621
717.20 Heading amended 34621
717.25 (b)(1)(v) amended 34621
717.27 (c)(2) amended 34621
721.3 (f) amended 34621
722.2 (f)(2) amended 34622
740.4 (b) introductory text and (1) amended 53843
741 Technical correction 51623
741.8 (c) amended 34622
741.223 Added 44704
742.4 Heading amended 34622
745.1 (e) revised 53843
745.9–2 (a) amended 34622
745 Appendix amended 34622
747.7 (a) amended 34622
747.10 (c)(3) amended 34622
747.31 (a) amended 34622
747.39 (b)(2) amended 34622
747.40 (a) amended 34622
747.203 (a) amended 34622
747.207 Amended 34622
747.302 (a)(1) amended 34622
747.306 (a) and (b) amended 34622
747.602 (e) amended 34622
747.605 (c)(3) amended 34622
747.606 (a)(3)(ii) amended 34622
747.607 (a) amended 34622
747.611 Amended 34622
747.616 Amended 34622
747.803 (b)(1)(i) and (iv) amended 34622
747.901—747.905 (Subpart J) Heading revised 34623
747.902 Amended 34623
747.2003 (b)(4)(iii) amended 34623
761 Added 44704
Technical correction 51623
790.2 (b)(6), (13) and (c) amended; (b)(16) and (17) added 34623
791.4 (b)(1) amended 34623
791.5 (b)(2)(i) amended 34623
791.8 (f) added 34623
791.12 (a)(1)(i) amended 34623
792.66 (b)(1) and (3) amended 34623
793.4 (b) introductory text added; (d) amended 34623
795 Removed 34623

Chapter IX—Federal Housing Finance Board (Parts 900—999)

918 Removed 17039
925 Transferred to Chapter XII and redesignated as 1263 690
926 Transferred to Chapter XII, Subchapter D and redesignated as Part 1264 8240
940 Transferred to Chapter XII, Subchapter D and redesignated as Part 1265 8240
944 Transferred to Chapter XII and redesignated as 1290 701
960 Transferred to Chapter XII, Subchapter D and redesignated as Part 1269 8241
985 Removed 23161
989 Removed 23161

Chapter XI—Federal Financial Institutions Examination Council (Parts 1100—1199)

1102.100—1102.110 (Subpart C) Authority citation revised 36270
1102.102 (a) introductory text and (2) amended 36270
1102.105 (a) amended 36270
1102.107 (a)(2) and (b)(1) amended 36270

Chapter XII—Federal Housing Finance Agency (Parts 1200—1299)

1233 Added 4258
1249 Added 55928
1261.1—1261.16 (Subpart A) Redesignated as 1261.2—1261.16 (Subpart B) 17039
1261.1 (Subpart A) Added 17039
1261.2—1261.16 (Subpart B) Redesignated from 1261.1—1261.16 (Subpart A); nomenclature change 17039
1261.2 Redesignated as 1261.3; new 1261.2 redesignated from 1261.1; amended 17039
1261.2 Amended 17040
1261.3 Redesignated as 1261.4; new 1261.3 redesignated from 1261.2 17039
1261.4 Redesignated as 1261.5; new 1261.4 redesignated from 1261.3; (a)(2) and (b) amended 17039

CHANGES JANUARY 4, 2010 THROUGH SEPTEMBER 30, 2010

1261.4 (d) revised; (e) added 17040
1261.5 Redesignated as 1261.6; new 1261.5 redesignated from 1261.4; (b) and (e)(1) amended 17039
1261.5 (e) revised 17040
1261.6 Redesignated as 1261.7; new 1261.6 redesignated from 1261.5; (b) amended 17039
1261.7 Redesignated as 1261.8; new 1261.7 redesignated from 1261.6; (a)(4) amended.....17039
1261.8 Redesignated from 1261.7; (a), (iii), (b), (d) introductory text and (g)(2) amended.....17039
1261.8 (a) amended 17040
1261.9 (a) amended 17039
1261.14 (b) amended.....17040
1261.20—1261.24 (Subpart C) Added 17040
1263 Transferred from Chapter IX; redesignated from 925 and revised 690
1264 Transferred from Chapter IX, Subpart D; redesignated from Part 926; authority citation revised; nomenclature change 8240
1264.1 Amended 8240
1264.2 Amended 8240
1264.3 (a) introductory text and (b) amended 8240
1264.4 (a), (b) introductory text, (c)(1), (d) and (e) amended.....8240
1264.5 (b) amended.....8240
1264.6 (a) revised; (b) amended 8240
1265 Transferred from Chapter IX, Subchapter F; redesignated from Part 940 8240
1265 Authority citation revised 8241
1265.1 Revised.....8241
1269 Transferred from Chapter IX, Subchapter G; redesignated from Part 960; authority citation revised.....8241
1269.1 Amended 8241
1269.2 (b) and (c)(1) amended 8241
1269.3 (a) introductory text and (b) amended 8241
1269.4 (a)(1) and (c) amended 8241
1269.5 (b)(1) and (2) amended 8241
1273 Added 23161
1274 Added 23166
1282 Revised.....55930
1290 Transferred from Chapter IX; redesignated from 944 and revised 701
1291.2 (b)(2)(i) amended.....29883
1291.6 (f)(3), (5) and (6) revised 29883

Chapter XVII—Office of Federal Housing Enterprise Oversight, Department of Housing and Urban Development (Parts 1700—1799)

1731 Removed 4259

Proposed Rules:

1.....49423
3.....52283
16 49423
25.....35686, 36016
28 49423
205 9120
208.....52283
225.....52283
226.....12334, 58505, 58539
228 .....35686, 36016
230 9126
325.....52283
327 .....2823, 23516, 26681
330.....60341
345 .....35686, 36016
360.....934, 27464, 27471
514.....50936
563e 35686, 36016
567.....52283
614 .....27660, 56487
615.....39392
652 .....3647, 13682, 27951
701 .....6151, 14372, 15574, 17083, 24497
708a 15574, 17083
708b 15574, 17083
723.....14372
741.....47236
742.....14372
750.....47236
906.....1289, 10446
908.....49314
914.....60347
950 7990
956.....23631
980 7990
1101 54052
1203 17622
1207 .....1289, 10446
1209 49314
1213 47495
1225.....6151

CHANGES JANUARY 4, 2010 THROUGH SEPTEMBER 30, 2010

TITLE 12 *Proposed Rules:—Con.*

1237 39462
1249....9034
1260 60347
1266....7990
1267 23631
1272....7990
1281 29947
1282 ....9034, 32099
1705 17622
1777 39462
1780 49314
1807 12408

TITLE 13—BUSINESS CREDIT AND ASSISTANCE

Chapter I—Small Business Administration (Parts 1—199)

121 Authority citation revised....48550
121.301 (d) revised....48550
123 Authority citation revised....14332
123.11 Introductory text and (a) amended 14332
123.105 (a)(4) revised....14332
123.107 Revised....14332
123.108 Added....7546
123.202 (a), (b) introductory text and (1) revised; (e) added 14332
123,203 (a) amended; (c) added....14333
123.204 Revised....14333
123.300 (b) and (c)(3) revised; (d) added 14333
123.301 (b) revised....14333
123.507 Introductory text and (a) revised....14333
134.101 Amended 47438
134.102 (d), (f), (m) and (n) removed; (k), (r), (s) and (t) revised 47438
134.103 Removed....47438
134.201—134.229 (Subpart B) Heading revised....47438
134.201 Revised....47438
134.202 (a) revised; (d) added 47439
134.203 Heading, (a) and (b) revised; (d), (e) and (f) added 47439
134.204 Revised....47439
134.205 Revised....47440
134.206 (a)(1) amended; (b) revised; (e) added....47440
134.207 (a) and (b) amended....47441
134.209 Amended 47441
134.211 (a), (e) and (f) amended; (c) revised....47441
134.212 Revised....47441
134.213 (c) amended 47441
134.214 (a) and (b) revised....47441
134.216 Existing text designated as (a); (b) and (c) added 47441
134.218 (c) amended 47441
134.219 Revised....47441
134.222 (a)(3) removed; (d) revised 47442
134.223 (b) amended....47442
134.224 Removed....47442
134.225 (b) removed; (c) redesignated as new (b) 47442
134.226 (a) revised....47442
134.302 (b) amended....47442
134.305 (a)(1), (b)(5) and (c) revised 47442
134.306 (b) amended....47442
134.315 Amended 47442
134.318 Added 47442
134.403 Revised....47442
134.404 Revised....47442
134.405 (a)(2) amended 47443
134.406 (c) and (e) revised 47443
134.505 (a)(2), (4), (b)(1) and (4) revised 47443
134.601 Amended 47443
134.602 Introductory text and (a) amended 47443
134.606 (a)(4) amended 47443
134.611 (a)(7) amended 47443
134.801—134.809 (Subpart H) Added 47443

Chapter III—Economic Development Administration, Department of Commerce (Parts 300—399)

301 Heading revised....4262
301.4 (b)(4) revised 4262
301.7—301.10 (Subpart E) Heading correctly revised 11733
301.7 Revised 4262
301.8 Revised 4263
301.9 Revised 4263
301.10 Revised....4263
302.16 (b) revised....4263
302.20 (a)(2) revised....4263
305.3 (a)(4) revised 4264
307.4 (b), (c)(1) and (2) revised....4264
307.8 Amended 4264
307.9 (a)(2) revised 4264
307.11 (a)(1) and (d) revised....4264
307.14 Revised....4264
307.15 (b)(2)(viii) and (d)(1) revised 4264

CHANGES JANUARY 4, 2010 THROUGH SEPTEMBER 30, 2010

307.16 (c) revised....4264
307.17 (c) revised....4265
307.21 (a)(1)(viii) and (b) revised 4265
308.2 (b)(4) revised 4265
313.4 (a)(2) revised 4265
315.7 (b)(5)(iii) revised 4265

Proposed Rules:

115....21521
121....1296, 9129, 10030
124....1296, 9129
125....9129
126....9129
127....10030
134....9129, 10030

TITLE 14—AERONAUTICS AND SPACE

Chapter I—Federal Aviation Administration, Department of Transportation (Parts 1—199)

13.19 (b) amended....41979
Regulation at 75 FR 41979 confirmed....52859
13.27 (a) revised....41979
Regulation at 75 FR 41979 confirmed....52859
21 Special FAA conditions 50688
Airworthiness design standards 52860
21.9 (b) and (c) introductory text corrected....9095
21.122 (a) corrected....9095
21.621 Heading correctly revised 9095
23 Special FAA conditions ...20516, 20518, 44881, 50850, 50853
25 Special FAA conditions 32, 35, 37, 39, 2433, 2434, 6092, 12965, 18399, 26643, 27926, 38391, 46838, 46840, 47176, 52614
Regulation at 74 FR 26946 corrected....1527
25.1583 (a)(3) revised....49818
26.43 (e) introductory text revised 11734
26.45 (b)(1) and (e)(1) revised 11734
27.1457 (d)(1)(ii) revised 17045
27.1459 (a)(3)(ii) revised 17045
29 Special FAA conditions 50688
29.1457 (d)(1)(ii) revised 17045
29.1459 (a)(3)(ii) revised 17045
39.13....222, 225, 902, 905, 908, 913, 1018, 1528, 1531, 1534, 1537, 1539, 1699, 2056, 2059, 2061, 2064, 2066, 2068, 2788, 3126, 3135, 3142, 3146, 3148, 3151, 3616, 3984, 4267, 4476, 4479, 4481, 4484, 4486, 5678, 5683, 5685, 5687, 5690, 5692, 5694, 5696, 6850, 6853, 6856, 7028, 7344, 7930, 7932, 7935, 7937, 7939, 7941, 7944, 7946, 7948, 7950, 8462, 8466, 8469, 8472, 8475, 8478, 8480, 9516, 9754, 9757, 9762, 10661, 10665, 10668, 10670, 11424, 11430, 11434, 11437, 11441, 12439, 12440, 12442, 12658, 12660, 12663, 12664, 12667, 12669, 12673, 12969, 12971, 14335, 15322, 15324, 15327, 15330, 15334, 16647, 16650, 16653, 16656, 16659, 16661, 16663, 16665, 17296, 19195, 19198, 19202, 19205, 19200, 19208, 19211, 20266, 21162, 21501, 22504, 22507, 22509, 22512, 22513, 22516, 22518, 22520, 22523, 22694, 23569, 23572, 23576, 23578, 24391, 26882, 26884, 26887, 27403, 27405, 27407, 27410, 27412, 27415, 27418, 27420, 27423, 27425, 28464, 28467, 28471, 28473, 28477, 28479, 28481, 28484, 28486, 28752, 30269, 30271, 30273, 30276, 30278, 30281, 30283, 30285, 30288, 30292, 30293, 30688, 32091, 32252, 32254, 32259, 32261, 32262, 32265, 32267, 32650, 33160, 33163, 34348, 34351, 34356, 34358, 34925, 35606, 35610, 35612, 35614, 35617, 35621, 35623, 35626, 37710, 37991, 37992, 37996, 38003, 38000, 38008, 38010, 38013, 38016, 38019, 38395, 38400, 38405, 39144, 39788, 39792, 39797, 39799, 39802, 39804, 39810, 39813, 39816, 39819, 42586, 42590, 42595, 43051, 43396, 43802, 43805, 43808, 43811, 47181, 47184, 47186, 47193, 47196, 47198, 47200, 47203, 47207, 47209, 49367, 49369, 49372, 49376, 49378, 50856, 50858, 50862, 50864, 50866, 50868, 50870, 50873, 50876, 50878, 50879, 51653, 51655, 51657, 51658, 51660, 51933, 52234, 52236, 52239, 52241, 52244, 52248, 52252, 52254, 52257, 52265, 52436, 53844, 53847, 53850, 53853, 53856, 53859, 53861, 53863, 54463, 55454, 55457, 55460, 55462, 57372, 57660, 57662, 57665, 57668, 57845, 58291, 59062, 59064,

CHANGES JANUARY 4, 2010 THROUGH SEPTEMBER 30, 2010

TITLE 14 Chapter I—Con.

59066, 59070, 59072, 59075, 59078, 59607, 60303
Corrected.....9515, 13225, 22693, 23573, 23580, 28188, 31282, 47208, 53846, 57846
Eff. date corrected.....38019
Technical correction.....43397
43.1 (b) revised.....5219
47 Nomenclature change.....41979
Regulation at 75 FR 41979 confirmed.....52859
Technical correction.....58292
47.1 Revised.....41979
Regulation at 75 FR 41979 confirmed.....52859
47.2 Amended.....41979
Regulation at 75 FR 41979 confirmed.....52859
47.3 (a) revised; (b)(2) amended.....41979
Regulation at 75 FR 41979 confirmed.....52859
47.5 (a) and (c) amended.....41979
Regulation at 75 FR 41979 confirmed.....52859
47.7 (a), (c)(2) introductory text and (d) introductory text amended.....41979
(d) introductory text amended.....41980
Regulation at 75 FR 41979 and 41980 confirmed.....52859
47.8 (c) amended.....41979, 41980
Regulation at 75 FR 41979 and 41980 confirmed.....52859
47.9 (a) introductory text and (e) amended.....41979
Regulation at 75 FR 41979 confirmed.....52859
47.11 Introductory text, (e) and (h) amended.....41979
(b)(1) amended.....41980
Regulation at 75 FR 41979 and 41980 confirmed.....52859
47.13 (a) through (f) revised.....41980
Regulation at 75 FR 41980 confirmed.....52859
47.15 Amended; (d) amended; undesignated text following (a)(3) designated as (a)(4); (a) introductory text, (2), new (4), (c) and (f) revised; (i) an(j) added.....41980
Regulation at 75 FR 41980 confirmed.....52859
47.16 (a) amended.....41981
Regulation at 75 FR 41981 confirmed.....52859
47.17 (a)(4), (5) and (6) revised; (a)(7) added.....41981
Regulation at 75 FR 41981 confirmed.....52859
47.31 (a) introductory text amended.....41979
(a)(1) and (c) revised; (a)(2) amended; (d) removed.....41981
Regulation at 75 FR 41979 and 41981 confirmed.....52859
47.33 (b) and (d) amended.....41979
(a)(2) revised; (c) amended.....41981
Regulation at 75 FR 41979 and 41981 confirmed.....52859
47.35 (a) introductory text and (b) amended.....41979
Regulation at 75 FR 41979 confirmed.....52859
47.37 (a)(2) amended.....41979
Regulation at 75 FR 41979 confirmed.....52859
47.39 Revised.....41981
Regulation at 75 FR 41981 confirmed.....52859
47.40 Added.....41981
Regulation at 75 FR 41981 confirmed.....52859
47.41 (a) introductory text and (b)(3) revised; (a)(2) and (4) removed; (a)(3) and (5) through (9) redesignated as new (a)(2) through (7); (a)(1) through (5) amended; (b)(4) added.....41982
Regulation at 75 FR 41982 confirmed.....52859
47.43 (b) amended.....41979
(b) revised.....41982
Regulation at 75 FR 41979 and 41982 confirmed.....52859
47.45 Revised.....41982
Regulation at 75 FR 41982 confirmed.....52859
47.47 (a) introductory text and (1) revised.....41982
Regulation at 75 FR 41982 confirmed.....52859
47.49 Revised.....41982
Regulation at 75 FR 41982 confirmed.....52859
47.51 Removed.....41983
Regulation at 75 FR 41983 confirmed.....52859

CHANGES JANUARY 4, 2010 THROUGH SEPTEMBER 30, 2010

47.61 Heading, (a) introductory text and (2) revised; (b) amended; (c) added 41983
Regulation at 75 FR 41983 confirmed 52859
47.63 (a) amended 41983
Regulation at 75 FR 41983 confirmed 52859
47.65 Revised 41983
Regulation at 75 FR 41983 confirmed 52859
47.67 Revised 41983
Regulation at 75 FR 41983 confirmed 52859
47.69 Introductory text amended 41983
Regulation at 75 FR 41983 confirmed 52859
47.71 (a) amended; (b) revised 41983
Regulation at 75 FR 41983 confirmed 52859
61.52 (a) introductory text, (b), (c)(2) and (3) revised; (c)(4) added 5220
61.63 (b)(4) and (c)(4) revised 5220
61.89 (c)(3) revised; (c)(4) amended; (c)(5) added 5220
61.93 (e)(9), (12), (h)(9), (k)(9) and (11) revised 5220
61.109 (i)(3), (j) introductory text, (3) and (4)(i) amended; (i)(4)(ii) and (j)(2)(i) revised; (j)(4)(iii) removed; (i)(5) and (j)(5) added 5220
61.113 (a) amended; (h) added 5220
61.301 (a)(7) removed 5221
61.303 (a)(1)(i)(A) introductory text, (2)(i)(A) introductory text, (3)(i)(A) introductory text,(ii)(A) introductory text, (*1*) and (iii)(A) introductory text revised; (a)(1)(ii)(A) introductory text, (iii)(A) introductory text, (2)(i)(A) introductory text, (ii)(A) introductory text and (iii)(A) introductory text amended 5221
61.309 Introductory text amended 5221
61.311 Introductory text amended 5221
61.313 Introductory text, (a)(1)(iv), (d)(1)(iv), (e)(1)(iv), (f)(1)(ii), (g)(1)(v) and (h)(1)(iv) amended; (b)(1)(ii), (c)(1)(ii) and (g)(1) introductory text revised 5221
61.315 (c)(11), (14) and (16) revised 5222
(c)(14) correctly revised 15610
61.317 Correctly amended 15610
61.319 Removed 5222
61.323 Removed 5222
61.327 Revised 5222
(a) introductory text, (1), (2) and (c) correctly amended 15610
61.329 Removed 5222
61.401 (a)(6) removed 5222
61.413 Introductory text and (i) revised 5222
61.415 Introductory text, (a)(1) and (g) revised; (e) removed; (f) redesignated as new (e); new (f) added 5222
(f) correctly amended 15610
61.423 (a)(2)(iii)(B) removed; (a)(2)(iii)(C) redesignated as new (a)(2)(iii)(B) and amended; new (a)(2)(iii)(C) added; (a)(2)(iv) revised 5222
(a)(2)(iii)(C) correctly amended 15610
61.429 (c) revised 5222
61.431 Removed 5222
61 SFAR 100–1 removed; SFAR 100–2 added 9766
Regulation at 75 FR 9766 confirmed 19877
63 SFAR 100–1 removed; SFAR 100–2 added 9766
Regulation at 75 FR 9766 confirmed 19877
65 SFAR 100–1 removed; SFAR 100–2 added 9766
Regulation at 75 FR 9766 confirmed 19877
65.111 (b) introductory text revised; (c), (d) and (e) redesignated as (d), (e) and (f); new (c) added 31285
67 Policy statement 17047, 29403
71.1 ..... 227, 4268, 4683, 6094, 8482—8485, 12674, 12676—12680, 12973, 12974, 12975, 13667—13672, 16329—16333, 16335, 16336, 16337, 17852, 18047, 18048, 18402, 18403, 19213, 20775, 22695, 23581, 24789, 27428, 27637, 27638, 29653—29658, 30295, 30296, 30689, 31677, 31678, 32271, 32272, 32652, 33164, 33165, 33682, 34624, 37292, 37293, 27294, 38407, 39146,

CHANGES JANUARY 4, 2010 THROUGH SEPTEMBER 30, 2010

TITLE 14 Chapter I—Con.

39147, 39148, 39150, 40720, 41075—41078, 41984, 41985, 41986, 43814—43819, 44885, 47710, 48551, 48552, 50695, 51171—51177, 51662, 51663, 57373—57376, 57382, 57384, 57846, 57847, 57848
Corrected....6095, 17852
Eff. date corrected....6095
Regulation at 74 FR 20870 corrected and confirmed....42
Regulation at 74 FR 46899 confirmed....43
Regulation at 74 FR 53408 confirmed....42
Regulation at 74 FR 53409 confirmed....43
Regulation at 74 FR 29940 confirmed and corrected....3985
Regulations at 74 FR 46893, 46894 and 46897 confirmed....4269
Regulations at 74 FR 46891, 46896 and 55451 confirmed....4270
Regulation at 74 FR 68668 confirmed....13670
Regulation at 74 FR 63974 confirmed....20773
Regulations at 74 FR 63975 and 63977 confirmed....20774
Regulations at 75 FR 16332 and 16336 confirmed....32268
Regulation at 75 FR 16335 confirmed....32651
Regulation at 75 FR 16337 withdrawn....39149
Revised....55268
Eff. 1–13–11....59609, 59935
71.5 Amended....55268
71.15 Amended....55268
71.31 Amended....55268
71.33 (c) amended....55268
71.41 Amended....55268
71.51 Amended....55269
71.61 Amended....55269
71.71 (b) through (f) amended....55269
71.901 Amended....55269
73.22 Amended....12976
73.24 Amended....44720
73.25 Correctly amended....17561
Amended....28757, 32093
73.29 Amended....28755
Corrected....43398
73.30 Amended....14069
73.34 Amended....42599, 43399
73.51 Amended....53864
73.89 Amended....15993
77 Revised; eff. 1–18–11....42303
91.1 (b) revised....30193
91.107 (a)(3)(iii)(B)(*3*)(*iv*) revised; eff. 4–16–11....48857
91.119 (d) revised....5223
91.130 (d) revised....30193
91.131 (d) revised....30193
91.135 (c) revised....30193
91.177 (a) introductory text revised....30690
91.203 (a)(2) revised....41983
Regulation at 75 FR 41983 confirmed....52859
91.217 Introductory text, (a), (b) and (c) redesignated as (a) introductory text, (1), (2) and (3); (b) added....30193
91.225 Added (OMB number pending)....30193
(c) corrected....37712
(c) amended; eff. 4–16–11....37712
Regulation at 75 FR 30193 confirmed....48552
91.227 Added....30194
(f) corrected....37712
(f) amended; eff. 4–16–11....37712
91.417 (a)(2)(v) revised (OMB number pending)....5223
Regulation at 75 FR 5223 confirmed....41986
91.609 (i)(1) and (j) revised; (i)(3) added....17045
91.703 (a)(5) added....9333
91 Appendices E and F amended....17046
Appendix D amended....30195
95....10995, 24790, 40721, 52438
97...917, 4489, 5231, 8242, 9096, 12978, 19542, 21984, 22216, 25761, 32097, 32654, 35630, 39153, 42309, 45048, 51664, 54767, 55964, 60305
97.21—97.37....916, 4488, 5233, 8244, 9099, 12980, 19540, 21982, 22218, 25760, 32095, 32656, 35628, 39151, 42311, 45050, 51667, 54770, 55962, 60306
119.49 (b) revised....26645
120.7 (g) and (i) correctly revised....3153
120.13 (b)(1) and (2) correctly revised....3153
120.15 (b)(1) and (2) correctly revised....3153
120.17 (b) correctly revised....3153
120.33 (b) correctly revised....3153
120.103 (d)(2)(v) correctly revised....3153

CHANGES JANUARY 4, 2010 THROUGH SEPTEMBER 30, 2010

120.117 (a)(2) and (e)(2) correctly revised 3154
120.119 (b) correctly revised 3154
120.211 (b)(5) correctly added....3154
120.225 (e)(2) correctly revised....3154
121.344a (e) revised 7356
121.346 Added....7356
121.359 (e)(1), (j)(1) and (k) revised; (j)(4) added 17046
121.646 (b)(1)(i)(B) amended....12121
121 SFAR No. 106 amended....742, 39632
Appendix M amended 7356, 17046
125.227 (h)(1) and (i) revised; (h)(4) added....17046
125.228 Added....7356
125 Appendix E amended....7357, 17046
135.1 (a)(5) correctly revised....3154
135.151 (b)(1), (g)(1)(i), (2)(i) and (h) revised; (g)(1)(iv) and (2)(iv) added....17046
135.156 Added....7357
135 Appendix F amended 7357
Appendices C, E and F amended....17047
141.5 (d) and (e) revised....56858
141.39 (a)(2) revised....5223

Chapter II—Office of the Secretary, Department of Transportation (Aviation Proceedings) (Parts 200—399)

217 Authority citation revised....41583
217.3 (e) revised....41583
217.10 (a) and (b) revised; appendix amended 41583
234.11 (d) added 17052
(c) revised....34927
Regulation at 75 FR 34927 confirmed....42599
241 Authority citation revised....41583
Section 1–8 revised 41583
Section 19–1 (c) revised....41583
Section 19–2 (d), (e) and (f) added....41583
Section 19–7 (a) and Appendix amended; (b) revised....41584
Section 21 (e) and (f) removed 41584
Section 23, Schedule B–12 amended....41584
Section 24, Schedule P–2 amended....41584
Section 25 (b) and Appendix removed; Schedule T–100 amended....41584
248 Authority citation revised....41584
248.2 (c) added....41584
250 Authority citation revised....41584
250.10 Existing text designated as (a); (b) added 41584
291 Authority citation revised....41585
291.42 (a)(2) revised 41585
291.45 (e)(2) revised 41585
298 Authority citation revised....41585
298.60 (c) revised; (d) and (e) removed....41585
298.61 Appendix removed 41585
314 Removed....5698
331 Removed....5235
382.7 (f) correctly revised....44887
382.11 (b) correctly revised 44887
382.23 (d) correctly amended....44887
382.27 (a) correctly revised 44887
382.51 (b) correctly amended....44887
382.111 (e) correctly amended; (f) correctly revised 44887
382.151 (a) correctly revised; (c)(1) correctly amended....44887
382.153 Introductory text correctly revised 44887
382.155 (a) correctly revised 44887
385 Authority citation revised....41585
385.19 (f) revised....41585

Chapter III—Commercial Space Transportation, Federal Aviation Administration, Department of Transportation (Parts 400—499)

406.9 (a) revised....30693

Proposed Rules:

21....18134, 34953
23....16676, 29962, 33553
25....75, 81, 16676, 27662, 37311, 49865
27....793, 942, 16676, 24501, 24502
29....793, 942, 11799, 16676, 24502
33....21523, 37311, 49865
35....13238
39....89, 91, 258, 260, 262, 264, 801, 950, 1297, 1560, 1563, 1731, 2826, 2829, 2831, 3418, 3420, 3656, 3658, 3660, 3662, 4308, 4710, 6154, 6157, 6160, 6162, 6821, 6860, 6862, 6865, 7209, 7405, 7407, 7409, 7557, 7996, 7998, 8001, 8003, 8279, 8549, 8551, 8554, 8557, 8559, 9137, 9140, 9809, 9811, 9814, 9816, 10694, 10696, 10701, 11072, 12148, 12150, 12152, 12154, 12158, 12464, 12466, 12468, 12710, 12713, 13045, 13046, 13239, 13451, 13682,

CHANGES JANUARY 4, 2010 THROUGH SEPTEMBER 30, 2010

TITLE 14 *Proposed Rules:—Con.*

13684, 13689, 13695, 14375, 14377, 14379, 15353, 15357, 15627, 15629, 16022, 17084, 17086, 17630, 17632, 17879, 17882, 17884, 17887, 17889, 18446, 18774, 19564, 20787, 20790, 20792, 20931, 20933, 21528, 21530, 22043, 22543, 22710, 23194, 24825, 25124, 25785, 25788, 25791, 26148, 26681, 26888, 26889, 27487, 27489, 27491, 27665, 27668, 27956, 27959, 27961, 27964, 27966, 27969, 27972, 27973, 28504, 28506, 29466, 30740, 31324, 31327, 31329, 31330, 31332, 31731, 31734, 32315, 32863, 33738, 34062, 34390, 34657, 34661, 34663, 34953, 34956, 35354, 35356, 36296, 36298, 36577, 36579, 36581, 37339, 36052, 38056, 38058, 38061, 38064, 38066, 38941, 38943, 38945, 38947, 38950, 38953, 38956, 39185, 39189, 39192, 39472, 39863, 39869, 40757, 41104, 42340, 43092, 43095, 43097, 43099, 43101, 43103, 43105, 43876, 43878, 43882, 44725, 45075, 45558, 45560, 46861, 46864, 46868, 46873, 47242, 47245, 47247, 47249, 47734, 48281, 48615, 48617, 48618, 48620, 48623, 50941, 50942, 50945, 51187, 51693, 51696, 51698, 51701, 51705, 52290, 52292, 52480, 52482, 52652, 52907, 52912, 52914, 53609, 54536, 55492, 55691, 56487, 57880, 57882, 57885, 58340, 59167, 59170, 59658, 60010

61 .....6164, 16361, 16683, 16685, 16689, 16696

65 30742

71....3877—3880, 5007, 5702, 5703, 5704, 5904, 5905, 6319, 6320, 6592—6595, 8285, 8286, 9538, 11475, 11476, 11477, 11479, 11480, 11481, 12161, 12162, 12163, 12165, 12166, 13049, 13453, 13697, 13698, 14381, 14382, 14383, 14385, 15360, 15361, 16024, 17322, 17637, 17891, 17892, 20320—20323, 20528, 20794, 21532, 22044, 22045, 22712, 23636, 24504, 26148, 26150, 26151, 26891, 27229, 27493—27496, 27670, 28765, 29963, 30746, 32117, 32119, 32120, 32317, 32865, 33556, 33557, 33559, 33560, 33561, 34391, 34393, 36583, 36585, 36586, 36587, 38753, 41772, 41773, 41774, 42012, 42014, 42630, 42631, 43884—43887, 44725, 44727, 47252, 47736, 47737, 49866, 49868, 50947, 50948, 52484, 52654, 53876, 54057, 54058, 57215, 57216, 60352

73 15632

91.....942, 29466, 39196, 42015

93 29471

110.....25127

117.....55852

119.....25127

121.....942, 6164, 25127, 55852

125.....942

129.....25127

135 .....942, 25127

187.....59661

234.....11075, 36300, 45562

244 .....36300, 45562

250 .....36300, 45562

253 .....36300, 45562

259 .....36300, 45562

399 .....36300, 45562

TITLE 15—COMMERCE AND FOREIGN TRADE

Subtitle B—Regulations Relating to Commerce and Foreign Trade (Parts 30—1499)

Chapter I—Bureau of the Census, Department of Commerce (Parts 30—199)

30.1 Regulation at 74 FR 38916 confirmed.....7548

30.3 Regulation at 74 FR 38916 confirmed.....7548

30.6 Regulation at 74 FR 38916 confirmed.....7548

90 Stayed indefinitely 46

Chapter VII—Bureau of Industry and Security, Department of Commerce (Parts 700—799)

730 Authority citation revised.....53865

730 Supplement No. 1 amended 36489

732 Authority citation revised.....53865

732.2 (f)(1)(i) revised.....44889

732.3 (f)(1)(i) revised.....44889

734 Authority citation revised.....53865, 54276

734.3 (b)(4) removed.....31680

(d) added; interim.....45054

734.4 (b)(1)(ii), (iii) and (iv) revised; (b)(1)(v) added.....36489

CHANGES JANUARY 4, 2010 THROUGH SEPTEMBER 30, 2010

(a)(4) and (b)(1) introductory text revised 36514
(a)(4) amended 54276
736 Authority citation revised....53865
736.2 (b)(3)(i) revised 44890
738 Authority citation revised....53866
738.4 (a)(2)(ii)(B) amended....36490
738 Supplement No. 1 corrected 1020
Supplement No. 1 amended 36514
740 Authority citation revised....53866
740.2 (a)(8) introductory text and (ii) revised 14339
740.5 (d)(2) revised....31680
740.6 (a)(1)(i), (ii), (iii), (2)(i) and (ii) amended 44890
740.7 (d)(4)(ii) revised 31680
(b)(2)(i) removed; (c)(3)(ii) and (iii) revised 36514
740.10 (a)(3)(vi) redesignated as (a)(3)(vii); new (a)(3)(vi) added; (c) heading and (1) introductory text revised 14339
740.11 Heading and introductory text revised; (d) added 6303
(d)(3)(C) redesignated as (d)(3)(iii) 31681
740.13 (f) introductory text revised 14339
740.17 Revised 36490
(b) introductory text correctly amended 43820
740.18 (c)(5) amended....17054
(c)(5) revised....31681
742 Authority citation revised....53866, 54276
742.6 (a)(4)(i) and (b)(2) revised; (c) redesignated as (c)(1); (c)(2) added 14339
742.7 (a)(5) redesignated as (a)(6); new (a)(5) added; heading and (d) revised....41082
742.9 (b)(1)(xii), (xiii) and (xiv) added 14340
742.10 (b)(1)(xii), (xiii) and (xiv) added 14340
742.11 Heading and (d) revised 41082
742.14 (a) amended 36515
(a) and (b) introductory text revised....54276
742.15 (a) Note and (b) revised; (c) and (d) added 36494
(b) correctly amended 43821
742.19 (b)(1)(xxii), (xxiii) and (xxiv) added....14340
742 Supplement No. 2 amended 14340
Supplements No. 5 and 6 revised 36497
Supplement No. 8 added 36498
743 Authority citation revised....53866, 54276
743.1 (c)(1)(vi), (ix) and (2) revised 54276
744 Authority citation revised....53866, 54277
744.1 (a)(1) amended 31681
744.15 Removed 31681
744 Supplement No. 4 amended 1701, 7359, 29885, 36519
Supplement No. 2 amended 54277
746 Authority citation revised....53866
747 Authority citation revised....53866
748 Authority citation revised....53866
748.1 (a) introductory text amended; (d) introductory text and (1)(i) revised 36499
748.3 Heading, (a) and (d) revised 36499
(a) introductory text amended; (b)(3) and (c)(4) added; interim 45054
748.7 (c) removed; (d) redesignated as new (c)....17054
(a)(1), (2)(i) and (iv)(A) amended....31681
748.8 (r) amended 36500
748.9 (i)(1) revised 31681
748.13 (b) revised; (c)(2) amended 31681
748 Supplement No. 7 amended 2437, 25765, 27187
Supplement No. 2 amended 14340, 44890
Supplements No. 1 and 2 amended 36500
750 Authority citation revised....53866
750.5 Removed....31681
750.7 (a) amended; (b) and (h)(4) revised....17054
752 Authority citation revised....53866
754 Authority citation revised....53866
756 Authority citation revised....53866
758 Authority citation revised....53866
760 Authority citation revised....53866
762 Authority citation revised....53866
762.2 (a)(1) revised; (a)(9) amended; (a)(10) redesignated as (a)(11); new (a)(10) added....17054
762.4 Amended 17055
764 Authority citation revised....53866

CHANGES JANUARY 4, 2010 THROUGH SEPTEMBER 30, 2010

TITLE 15 Chapter VII—Con.

766 Authority citation revised.....53866
766.22 (e) removed.....33683
766.24 (e)(5) amended; (g) removed.....33683
766 Supplement No. 1 amended.....31681
768 Authority citation revised.....53867
770 Authority citation revised.....53867
772 Authority citation revised.....53867, 54277
772.1 Amended....20522, 36500, 36515, 54277
774 Authority citation revised.....53867, 54277
774 Supplement No. 1, Category 1 (ECCN 1C360, 1E998) amended.....7550
Supplement No. 1, Category 1 (ECCN 1C351) and Category 2 (ECCN 2B350) amended.....13674
Supplement No. 1, Category 1 (ECCN 1A004) and Category 5 (ECCN 5A001) corrected.....13675
Supplement No. 1, Category 2 (ECCN 2A984, 2D984, 2E001, 2E002, 2E984) amended.....14341
Supplement No. 1, Category 1 (ECCN 1C011, 1C111, 1C117) and Category 9 (ECCN 9A101) amended.....20522
Supplement No. 1, Category 2 (ECCN 2B001) and Category 4 Technical Note amended.....31682
Supplement No. 1, Category 2 (ECCN 2B001) and Category 4 Technical Note correctly amended.....33989
Supplement No. 1, Category 5 (Note 3 and Note 5) amended.....36500
Supplement No. 1, Category 5 (ECCN 5A002) amended.....36501
Supplement No. 1, Category 5 (ECCN 5A992, 5D002, 5D992) amended; Supplement 3 revised.....36502
Supplement No. 1, Category 0 (ECCN 0E018), Category 3 (ECCN 3A992) and Category 4 (ECCN 4A003, 4A994, 4B994, 4C994, 4E992, 4E993) amended.....36515
Supplement No. 1, Category 5 (ECCN 5A001), Category 7 (ECCN 7A008), Category 8 (ECCN 8A018) and Category 9 (ECCN 9A018, 9A991, 9E003) amended.....36516
Supplement No. 1, Category 0 (ECCN 0A978, 0A981, 0A982) amended.....41082
Supplement No. 1, Category 0 (ECCN 0A983, 0A984, 0A985, 0A987, 0E984) and Category 3 (ECCN 3A981) amended.....41083
Supplement No. 1, Category 1 (ECCN 1A001) amended.....54277
Supplement No. 1, Category 1 (ECCN 1A002, 1B001, 1C002, 1C006, 1C007, 1C008, 1C010) amended.....54278
Supplement No. 1, Category 1 (ECCN 1C011, 1E002, Annex) and Category 2 (ECCN 2B006) amended.....54279
Supplement No. 1, Category 3 (ECCN 3A001, 3A002, 3B001) and Category 4 (ECCN 4A001) amended.....54280
Supplement No. 1, Category 4 (ECCN 4A003, Product Group D Note, ECCN 4D001, 4D003, 4D993, 4E001) and Category 5 (Note 1, Nota bene, ECCN 5A001, 5B001, 5D001, 5E001) amended.....54281
Supplement No. 1, Category 6 (ECCN 6A001, 6A005) amended.....54282
Supplement No. 1, Category 6 (ECCN 6A008, 6C004, 6D003) amended.....54283
Supplement No. 1, Category 7 (ECCN 7A005, 7B001, 7D003, 7E004) and Category 9 (ECCN 9A001, 9A003, 9B002, 9D003) amended.....54284
Supplement No. 1, Category 9 (ECCN 9E003) amended.....54285

Chapter VIII—Bureau of Economic Analysis, Department of Commerce (Parts 800—899)

801.9 (a) revised.....35290
801.11 Removed; new 801.11 redesignated from 801.12.....35290
801.12 Redesignated as 801.11; new 801.12 added.....35290

CHANGES JANUARY 4, 2010 THROUGH SEPTEMBER 30, 2010

Chapter IX—National Oceanic and Atmospheric Administration, Department of Commerce (Parts 900—999)

902.1 (b) table amended (OMB numbers) 599, 2204, 3347, 4689, 5499, 11449, 18308, 53055
Regulation at 75 FR 3347 eff. date corrected....7361
904.204 (f) and (m) revised 35632
922.82 (a)(2) correctly revised....53569
922.80—922.84 (Subpart H) Appendix A correctly revised; Appendix C correctly amended 53569
922.92 (a)(5)(i) and (6) revised; (a)(11) added....7367
(a)(11)(iii) correctly revised....17055
922.112 (a)(1)(ii) correctly revised 53570
922.132 (a)(2)(ii) correctly revised 53571
922.130—922.134 (Subpart M) Appendices A, B and E correctly revised 53571

Proposed Rules:

29 29215
700....32122
742 ....37742, 54540
744....54540
746....54540
774....37742
801....10704
806 ....53611, 57217
902 ....32994, 37744
904....13050
922 ....952, 22047, 40759, 55692

TITLE 16—COMMERCIAL PRACTICES

Chapter I—Federal Trade Commission (Parts 0—999)

305.3 (l) and (m) revised; (n) through (t) redesignated as (r) through (x); new (n) through (q) added; eff. 7–19–11 41713
305.5 (a)(12), (13) and (14) added; (b) revised ....41714; eff. 7–19–11
305.6 Revised; eff. 7–19–11 41714
305.8 (a)(1) and (b)(1) amended; (a)(3)(v) revised; (a)(3)(vi), (vii) and (viii) added....41714
305.15 (b) revised; (c) redesignated as (f); new (c), (d) and (e) added; eff. 7–19–11 41714
305.19 Amended; eff. 7–19–11 41716
305.20 (a)(1) amended; (c)(1) revised; eff. 7–19–11 41716
305.21 (b) revised; eff. 7–19–11....41717
305 Appendix L amended; eff. 7–19–11....41717
Appendix L corrected; eff. 7–19–11....49819
307 Removed 59610
310 Revised 48516
Policy statement....55269
310.8 (c) and (d) corrected 51934
320 Added....31687
432 Policy statement....3985
610 Authority citation revised 9744
610.2 Revised 9744
610.3 (g) removed....9745
610.4 Added....9745
640 Added 2769
698 Authority citation revised 2776
698.1 (b) revised 2776
698 Appendix B added....2776

Chapter II—Consumer Product Safety Commission (Parts 1000—1799)

1115.23—1115.29 (Subpart C) Added....3368
1119 Revised....15998
1130.16 (b)(3) corrected....7551
1215 Policy statement....31688
Added 31698
Technical correction 33683
1215.2 (b)(2)(i) corrected 51178
1216 Added 35273
Policy statement....35282
1216.2 (b)(11)(i) and (21)(i) corrected 51178
1420 Policy statement....52616
1450 Added 21987
1500.18 (a)(6) introductory text amended 35282
1500.83 (a)(2), (3), (4) and (18) introductory text revised 49380
1500.86 (a)(4) introductory text revised....35282
1500.88 Revised 3158
1512 Stay of enforcement extended 34360
1611 Policy statement....42311

CHANGES JANUARY 4, 2010 THROUGH SEPTEMBER 30, 2010

TITLE 16 Chapter II—Con.

1630 Policy statement.....42315
1631 Policy statement.....42315

Proposed Rules:

0—999 (Ch. I).....12715
305.....11483
306.....12470
307.....3664, 3665
312.....1734, 17089
321.....60352
322.....10707
698.....52655
801.....57110
802.....57110
803.....57110
1102.....29156
1107.....28336
1109.....28208
1120.....27497, 27504
1217.....22291
1218.....22303, 42017
1219.....43308
1220.....43308
1450.....12167
1500.....20533, 43308
1508.....43107
1509.....43107

CHANGES APRIL 1, 2010 THROUGH SEPTEMBER 30, 2010

TITLE 17—COMMODITY AND SECURITIES EXCHANGES

Chapter I—Commodity Futures Trading Commission (Parts 1—199)

1.1 Removed....55418
1.3 (nn) and (yy) revised....55418
1.4 Revised....55418
1.10 (j) revised....55418
1.35 (a), (a-1) and (b) revised....55419
1.36 (a) revised....55422
1.37 (a)(1) revised....55422
1.40 Revised....55422
1.46 (a) and (b) revised....55422
1.52 (a), (c) introductory text, (1), (2), (g)(3), (4), (h), (j) and (k) revised....55423
3.1 (c) revised....55424
3.4 (a) revised....55424
3.10 Heading, (a)(1), (b) and (d) revised....55424
3.12 Heading, (a), (f)(1)(iii)(E), (4), (h)(1)(i) and (iii) revised; (j) removed....55424
3.21 (b)(3), (c) introductory text, (1), (2), (3) and (4)(i) revised....55425
3.30 (a) revised....55426
3.31 (a)(1), (b), (c) and (d) revised....55426
3.33 (a) introductory text, (b) introductory text, (6) and (e) revised....55426
3.44 (a)(1) through (5) revised....55427
3.45 (b) revised....55427
3.50 (b)(2) revised....55427
3.60 (b)(2)(i)(B) revised....55428
4.7 (a)(1)(v)(B) and (2)(i) revised....55428
4.12 (b)(1)(i)(C) revised....55428
4.13 (a)(3)(ii)(A) and (B)(*I*) revised....55428
4.14 (a)(7) revised....55428
4.23 (a)(1), (7), (b)(1) AND (2) revised....55428
4.24 (b)(1) introductory text, (e)(6), (g), (h)(2), (4)(iii), (i)(2)(ii), (j)(1)(vi), (3), (l)(1)(iii), (2) introductory text and (i) revised; (b)(1) clause amended; (i)(2)(xii) redesignated as (i)(2)(xiii); (b)(4) and new (i)(2)(xii) added....55429
4.25 (c)(3)(ii) revised....55430
4.30 Revised....55430
4.33 (a)(6), (b)(1) and (2) revised....55430
4.34 (b), (e)(2), (g), (h), (i)(2), (j)(1), (3), (k)(1)(ii), (iii), (2) introductory text and (i) revised....55430
5 Added....55432
10.1 (a) revised....55449
30 Order....35291
140.94 Added....55449
145.5 (d)(1)(viii) and (h) revised....55449
147.3 (b)(4)(i)(H) and (8) revised....55450
160.1 (b) revised....55450
160.3 (a) introductory text, (2), (n)(1)(i), (2)(i), (o)(1)(i) and (u)(2)(i)(A) revised; (k)(2)(i)(B) through (F), (w)(2), (3) and (4) redesignated as (k)(2)(i)(C) through (G), (w)(3), (4) and (5); new (k)(2)(i)(B), new (w)(2) and (x) added....55450
160.4 (c)(2)(ii) and (e)(1)(iv) revised....55451
160.30 Introductory text revised....55451
166.2 Revised....55451
166.5 (a)(1)(i), (ii) and (iii) redesignated as (a)(1)(i)(A), (B) and (C); new (a)(1)(ii) added; (a)(1)(iv) removed; (a)(2), (3), (c)(5)(1)(A) and (C) revised....55451
190.01 (a) revised; (oo) added....17302
190.04 (d)(3) added....44893
190.07 (b)(2)(viii) revised....17303
190 Appendix A amended....17303

Chapter II—Securities and Exchange Commission (Parts 200—399)

200 Authority citation revised....47449
200.30–4 (a)(1), (3), (4), (10), (11) and (13) revised....42600
(a)(13) revised....49820
(a)(15) added....54465
200.30–11 Added....47449
200.82a Added....56780
200.735–1—200.735–18 (Subpart M) Authority citation revised....42276
200.735–1 Revised; footnote 1 removed....42276
200.735–2 (b) revised....42276

CHANGES APRIL 1, 2010 THROUGH SEPTEMBER 30, 2010

TITLE 17 Chapter II—Con.

200.735–3 (a) revised; footnotes 2 through 5, 7, (b)(2) through (6) and (8) through (12) removed; (b)(7) and footnote 6 redesignated as (b)(2) and new footnote 1; new (b)(2) amended; (c) through (h) added 42276
200.735–4 (a) and (c) revised; footnotes 8, 11 through 16, (b)(1) through (4), (6), (7), (8), (d) and authority citation removed; (b)(5)(i), (ii), (iii), (e), (f), (g) and footnotes 9 and 10 redesignated as (b)(1), (2), (3), new (d), new (g), (h) and new footnotes 2 and 3; new footnote 2 and new (d)(1) amended; new footnote 4, new (e) and new (f) added; new (d)(2)(ii) revised 42276
200.735–5 Revised; footnote 17 removed 42277
200.735–6 Revised; footnote 18 removed 42277
200.735–7 Revised; footnote 19 removed 42277
200.735–8 (a) revised; footnotes 20, 21 and 22 removed; (d)(1) and (2) amended; footnotes 23 and 24 redesignated as new footnotes 5 and 6 42277
200.735–9 Revised 42277
200.735–10 Revised 42277
200.735–11 (a) revised; footnote 25, (c) through (f) and (j) removed; (g), (h), (i), (k) and (l) redesignated as new (c) through (g); new (c), (d) and (e) amended 42278
200.735–15 (b), (e) and (f) amended 42278
200.735–17 Amended 42278
201.61—201.68 (Subpart C) Removed 57385
201.430 (c) amended 47449
202 Authority citation revised 47449
202.11 Redesignated as 202.190 47451
202.140—202.190 (Subpart A) Added 47449
202.190 Redesignated from 202.11 47451
210.2–02 (f) revised 57387
211 Interpretive release 59896
229.308 (a)(4) and (b) revised 57387
231 Interpretive release 59897
232.13 (a)(4) revised 56780
232.301 Revised 17854, 55966
240 Authority citation revised 54477
240.13a–11 (b) revised 56780
240.13d–1 (b)(1)(i) and (c)(1) revised; (b)(1) Instruction 1 added 56780
240.13d–102 Amended 56780
240.14a–2 (b) introductory text revised; (b)(7) and (8) added 56780
240.14a–4 (b)(2) introductory text and concluding text amended 56781
240.14a–5 (e)(1) and (2) amended; (e)(3) added 56782
240.14a–6 (a)(4) through (7) redesignated as (a)(5) through (8); new (a)(4) and (p) added; (a) Note (3) amended 56782
240.14a–8 (i)(8) revised 56782
240.14a–9 (c) added; authority citation removed; notes (a) through (d) redesignated as notes a. through d. 56782
240.14a–11 Added 56782
240.14a–12 Instructions amended 56787
240.14a–18 Added 56787
240.14a–101 Items 7 and 22 amended 56788
240.14n–1 Undesignated center headiing and section added 56788
240.14n–2 Added 56788
240.14n–3 Added 56788
240.14n–101 Added 56788
240.15c2–12 (b)(5)(i)(C) introductory text, (*2*), (*6*), (*7*), (*8*), (*10*), (*11*), (d)(1)(ii) and (2)(ii)(B) revised; (b)(5)(i)(C)(*12*), (*13*), (*14*) and (d)(5) added; (d)(1)(iii) removed 33155
240.15d–11 (b) revised 56792
240.15Ba2–6T Added; interim 54477
241 Interpretive release 33156, 59897
249.220f Form 20–F amended 57387
249.240f Form 40–F amended 57387
249.308 Form 8–K amended 56792
249.1300T (Subpart N) Added; interim 54477
275.203–1 (a) and (b) revised 49267
275.204–1 (a) and (c) notes removed; (b) and (c) revised 49267
275.204–2 (a)(18) added; (h)(1) revised 41068

CHANGES APRIL 1, 2010 THROUGH SEPTEMBER 30, 2010

(a)(14) revised 49268
275.204–3 Revised....49268
275.206(4)–3 (e) added; authority citation removed....41069
275.206(4)–4 Removed....49269
275.206(4)–5 Added 41069
279.1 Form ADV amended....49269

Proposed Rules:

1 ....47738, 50718, 50950, 51429
4 ....54794, 55698
16 ....41775, 54801, 54802
20 50950
30 47738
35 59666
36 33198
37 33198
38....33198, 42633
39 42633
40 42633
140....47738
151....50950
200—399 (Ch. II)....55295
200....23328
210....47064
229 ....23328, 59866
230 ....23328, 35920
232....23328
239 ....23328, 47064
240....21456, 23328, 42982, 47064, 51429
242....20738, 32556, 39626
243....23328
249 ....21456, 23328, 47064, 59866
270....35920, 42982, 47064
274 ....42982, 47064
275....42982

TITLE 18—CONSERVATION OF POWER AND WATER RESOURCES

Chapter I—Federal Energy Regulatory Commission, Department of Energy (Parts 1—399)

1 Technical correction 24392
1b.21 (b) revised; (g) and (h) added 21505
2.1 (a) introductory text and (b) amended 43402
2.9 (b) amended....43402
2.13 (b) amended 43402
2.55 (b)(4) amended....43402
2.57 Amended 43402
3b.1 Amended....43402
3b.203 (b) and (c) amended 43402
3b.221 (d)(2) amended 43402
3b.224 (c)(2) amended 43402
4.4 Amended 43402
4.12 Amended 43402
4.22 Amended 43402
4.32 (b)(1), (2) and (e)(1)(i) amended....43402
5.3 (d)(2)(vi) revised 43402
5.5 (b) introductory text amended....43402
5.6 (a)(1) amended 43402
8.11 (a)(1) amended....43403
9.10 Revised 43403
11.6 (i) amended 43403
11 Appendix A revised....44094
Appendix A correctly amended 48553
16.6 (b) introductory text amended....43403
24.1 Amended 43403
32 Authority citation revised 43403
32.1 Heading revised; introductory text amended....43403
32.4 Revised 43403
33 Authority citation revised 43403
33.6 Removed 43403
33.8 Amended 43403
34.3 (k) removed....43403
34.7 Revised 43403
34.9 Removed; new 34.9 redesignated from 34.10....43403
34.10 Redesignated as 34.9 43403
35 Order 58293
35.0 Removed 43403
35.33 (c) amended 43404
38 Order 43059
38.2 (a)(10), (11) and (b) revised; (a)(12) added 20908
39.7 (d)(6) removed; (d)(7) redesignated as new (d)(6)....43404
40 Policy statement....16914
Order....26057, 43059
45.7 Revised 43404
45.8 Heading and introductory text revised 43404
46 Authority citation revised 43404
46.3 (a) amended 43404
46.4 Introductory text amended 43404
46.6 Heading revised; (d)(3) amended 43404
152.2 Revised....43404
152.3 Heading revised; introductory text amended....43404
152.5 Amended 43404

CHANGES APRIL 1, 2010 THROUGH SEPTEMBER 30, 2010

TITLE 18 Chapter I—Con.

153.20 (a) revised 43404
156 Authority citation revised 43404
156.3 Heading and (a) revised; (b) introductory text amended 43404
157 Technical correction 24392
157.6 (a)(5) removed; (a)(6) redesignated as new (a)(5); (b) introductory text amended 43405
157.203 (d)(1)(iii)(D) revised; (d)(1)(iv) removed 21505
260.401 (b)(1)(i) removed; (b)(1)(ii) and (iii) redesignated as new (b)(1)(i) and (ii) 35643
284.12 (a)(1)(i) through (vii) and (2) revised 16344
284.13 (d)(1) amended 44900
284.14 (a)(5) added 44900
284.126 (b) revised 29419
358 Order 20909
375.315 Added 32658
376.209 (c)(11) and (12) revised; (c)(13) added 48555
385.1901 (c)(2) amended 43405
385.2004 Revised 43405
385.2012 Amended 43405
388.112 (b) revised 43405

Proposed Rules:

35 ..... 20796, 37884, 47499, 54063
37 24828
40 35689
260 35700
342 34959
410 41106
806 36301
808 36301

TITLE 19—CUSTOMS DUTIES

Chapter I—U.S. Customs and Border Protection, Department of Homeland Security; Department of the Treasury (Parts 1—199)

4.12 (a)(5)(a) redesignated as (a)(5) 52450
10 Regulation at 73 FR 33678 confirmed 50698
Authority citation revised 52450
10.31 Regulation at 73 FR 33678 confirmed; (f) amended 50698
(g) amended 52450
10.36 (a), (b) and (c) amended 52450
10.191 (b)(1) and (2)(iv) amended 52450
10.195 (b) introductory text and (1) amended 52450
10.411 (a)(2)(vi) amended 52450
10.442 (d)(1) amended 52450
10.470 (a) introductory text amended 52450
10.581—10.625 (Subpart J) Regulation at 73 FR 33678 confirmed 50698
10.582 (d)(2) amended 50698
10.583 (c) amended 50699
10.592 (d)(1) amended 50699
10.593 (b)(3) and (p) amended 50699
10.595 (d)(2) amended 50699
10.598 (c)(1)(ii) and (3) revised 50699
10.606 Revised 50699
10.607 Revised 50699
10.608 Heading revised; amended 50700
10.616 (a) introductory text and (4) amended 50700
10.617 (b)(3)(ii) amended 50700
10.625 (b) introductory text, (c) introductory text and (d) revised 50700
10.809 (d)(7) and (n) amended 52450
10.811 (a)(1) amended 52450
12 Authority citation revised 52450
Regulation at 73 FR 49937 confirmed 52455
12.1 (a) amended 52450
12.3 (a) amended 52451
12.8 (a) amended 52451
12.74 Heading, (a), (b)(1), (c)(3)(iii) and (iv) revised; (b)(2), (c)(1), (2), (3)(i), (ii), (d) and (e) amended 52451
12.112 (b) amended 52451
12.123 (b) amended 52451
12.140 Regulation at 73 FR 49937 confirmed 52455
12.142 Regulation at 73 FR 49937 confirmed 52455
18 Authority citation amended 52451
18.11 (e) amended 52451
24.23 Regulation at 73 FR 33690 confirmed 50698
(c)(9) amended 50700
101.3 (b)(1) table amended 24393, 52451
103.31 (e)(2) amended 52452
111.13 (a), (b), (c) and (e) amended 52458
118.3 Amended 52452
122.42 (b)(2) amended 52452

CHANGES APRIL 1, 2010 THROUGH SEPTEMBER 30, 2010

141.4 (c) introductory text amended 52452
141.113 (c) introductory text, (1) introductory text and (3) amended 52452
146.35 (e) revised 52452
159.11 (b) amended 52452
162 Regulation at 73 FR 9011 confirmed 37708
162.0 Regulation at 73 FR 33691 confirmed 50698
162.21 Regulation at 73 FR 9011 confirmed 37708
162.22 Regulation at 73 FR 9011 and 9012 confirmed 37708
162.23 (c) and (e) amended; (f) added 52452
162.91 Regulation at 73 FR 9012 confirmed 37708
162.92 Regulation at 73 FR 9012 confirmed 37708
163.1 Regulation at 73 FR 33691 confirmed 50698
(a)(2)(x) amended 50700
163 Regulation at 73 FR 33691 confirmed 50698
Regulation at 73 FR 49939 confirmed 52455
178.2 Regulation at 73 FR 33691 confirmed 50698
192.14 (d) amended 52452

Proposed Rules:

351 ....32341, 34960, 44163

TITLE 20—EMPLOYEES' BENEFITS

Chapter III—Social Security Administration (Parts 400—499)

404.352 (b)(7) added 52621
404.363 Heading and introductory text revised 52621
404.932 (b) amended 39160
404.936 (a) amended; (c), (d) and (e) introductory text revised; (g) and (h) added 39160
404.938 (a) amended 39160
404.941 (a) and (d) amended 33168
404.943 (a)(1), (b)(1), (c)(1), (2) introductory text and (3) amended 33168
404.948 (a) amended 33168
404.950 (b) amended 39160
404.953 (b) amended 33168
404.966 (a) amended 33168
404.969 (b)(1) amended 33168
404.988 (c)(8) amended 33168
404.1500—404.1599 (Subpart P) Authority citation revised 32846
404.1500—404.1599 (Subpart P) Appendix 1 amended 30701, 33167
404.1519s (e)(1) revised 32846
404.1618 Amended 33168
405.340 (a) amended 33168
405.370 (b) amended 33168
408.1070 (b)(1) introductory text amended 33168
(b)(1) introductory text correctly amended 44138
416 Technical correction 56858
416.919s (e)(1) revised 32846
416.1018 Amended 33169
416.1110 Heading and (a) revised; (c) amended 54287
416.1112 (c)(8) and (9) amended; (c)(10) added 54287
416.1124 (c)(21) and (22) amended; (c)(23) and (24) added 54287
416.1130 (b) amended 54287
416.1210 (u) and (v) amended; (w) added 54287
416.1432 (b) amended 39160
416.1436 (a) amended; (c), (d) and (e) introductory text revised; (g) and (h) added 39161
416.1438 (a) amended 39161
416.1441 (a) and (d) amended 33169
416.1443 (a)(1), (b)(1), (c)(1), (2) and (3) amended 33169
416.1448 (a) amended 33169
416.1450 (b) amended 39161
416.1453 (b) amended 33169
416.1466 (a) amended 33169
416.1469 (b)(1) amended 33169
418.1205 (e) and (f) revised; (g) added; interim 41086
418.1210 (b) revised; interim 41086
418.1230 (d) revised; interim 41086
418.1255 (e) and (f) revised; (g) added; interim 41086
418.1265 (c)(2) and (3) revised; interim 41087
418.3680 Amended 33169
439 Removed 31275

Chapter V—Employment and Training Administration, Department of Labor (Parts 600—699)

606 Authority citation revised 57156
606.3 Amended 57156
606.20 (a)(3) amended 57156

CHANGES APRIL 1, 2010 THROUGH SEPTEMBER 30, 2010

TITLE 20 Chapter V—Con.

606.21 (c) and (d) amended.....57156
606.22 (b)(4), (c)(1), (2), (3) and (d)(3) amended.....57156
606.32 (b) revised.....57156
618 Added.....17000
Clarification.....44720
641 Revised.....53812

Proposed Rules:

1.....49596
10.....49596
25.....49596
350.....20299
404.....20299, 42639, 51336
416.....20299, 42639, 51336
672.....52671
701.....50718
1001.....33203

TITLE 21—FOOD AND DRUGS

Chapter I—Food and Drug Administration, Department of Health and Human Services (Parts 1—1299)

1.101 (d)(2)(iii) revised.....20914
2 Technical correction.....56858
2.125 (e)(1)(iii), (v), (2)(iii), (iv), (4)(iv), (vii) and (viii) removed; eff. in part 6–30–11 and 12–31–13.....19241
5 Revised.....16354
10.90 (a) and (c) revised.....16346
73.2110 Regulation at 75 FR 14493 confirmed.....34361
106.120 (b) revised.....32658
107.50 (e)(2) revised.....32659
107.240 (b) revised.....32659
118.11 (a), (b)(2)(i) and (3)(vi) revised.....18751
312.32 Revised.....59961
312.64 (b) revised.....59963
312.140 (a)(1) amended.....37295
312.310 (d)(1) revised.....32659
314.440 (a)(2) amended.....37295
320.31 (d)(1) and (2) amended; (d)(3) added.....59963
510.600 (c)(1) table and (2) table amended.....20523, 52622, 54016, 55676
(c)(1) table amended.....54017
520.390b (b) revised.....55676
520.580 (b)(1) amended.....52622
520.1616 Heading revised.....26646
520.1618 Added.....26646
520.1871 (a)(1), (d)(1)(i) and (iii) revised; (b)(1) amended.....54018
520.2043 (b)(2) amended.....52622
520.2455 (a) and (b) revised.....54492
522.246 (b)(2) amended.....22524
522.533 Heading and (b) revised; (c) added; (d) removed.....52622
522.558 (c)(2)(ii) revised.....60308
522.930 Added.....59611
522.956 (d)(2) revised.....54019
522.1192 (b)(1), (2) and (e)(2)(ii) revised.....26647
522.1696a (b)(1), (2), (d)(2)(ii)(A) and (iii) revised.....54017
522.1696b (b)(1), (2), (d)(2)(i)(A) and (iii)(B) revised.....54017
522.2005 Revised.....20269
(b) and (c) revised.....38700
524.1044i Added.....54492
524.1193 (b) and (e)(2) revised.....26648
524.1610 Added.....16346
529.536 Added.....21163
556.90 Removed.....24394
558.4 (d) table amended.....24394, 34361
558.185 (b)(2) removed; (b)(3) redesignated as new (b)(2).....24394
558.325 (a) and (c)(3)(ii) revised; (d)(2)(i) table and (iii) table amended.....55676
558.342 (e)(1)(v), (vi) and (vii) amended.....60309
558.485 (b)(3) amended.....55677
558.500 (e)(2)(viii) amended; (e)(2)(xii) removed.....20917
(e)(2)(xii) and (xiii) added.....54019
558.630 (b)(5) amended.....55677
573.170 Added.....41725
801.430 (f)(2) footnote 1 revised.....20914
803.11 (c) revised.....20914
803.12 (c) revised.....32659
803.21 (a) revised.....20914
807.22 (a) revised.....20914
807.37 (a) and (b)(2) revised.....20914
807.90 (a)(1) revised.....20915
812.19 (a)(1) revised.....20915
814.1 (a) revised.....16350
Regulation at 75 FR 16350 withdrawn.....41986
814.2 Revised.....16350
Regulation at 75 FR 16350 withdrawn.....41986
814.20 (b)(3)(i) revised.....16351
(h)(1) revised.....20915
Regulation at 75 FR 16351 withdrawn.....41986

CHANGES APRIL 1, 2010 THROUGH SEPTEMBER 30, 2010

814.37 Heading and (b) revised.....16351
Regulation at 75 FR 16351 withdrawn.....41986
814.39 (h) added.....16351
Regulation at 75 FR 16351 withdrawn.....41986
814.44 (e)(1)(ii), (iii) and (iv) redesignated as (e)(1)(iii), (iv) and (v), new (e)(1)(ii) added.....16351
Regulation at 75 FR 16351 withdrawn.....41986
814.100 (a) through (e) redesignated as (b) and (d) through (g); new (b) amended; new (a) and (c) added.....16351
Regulation at 75 FR 16351 withdrawn.....41986
814.104 (b)(4)(ii) and (5) amended; (b)(6) added; eff. 8–16–10.....16351
(d)(1) revised.....20915
Regulation at 75 FR 16351 withdrawn.....41986
814.116 (c)(2), (3) and (4) redesignated as (c)(3), (4) and (5); new (c)(2) added.....16351
Regulation at 75 FR 16351 withdrawn.....41986
820.1 (e)(1) revised.....20915
822.8 Revised.....20915
822.12 Revised.....20915
860.123 (b)(1) revised.....20916
866.3305 Regulation at 74 FR 42775 confirmed.....59611
870.5100 Added.....54496
872.3700 Correctly removed.....33170
900.15 (d)(3)(i) revised.....20916
900.18 (c) introductory text revised.....20916
900.21 (b)(1) revised.....20916
1002.7 Introductory text revised.....20916
1002.10 Introductory text revised.....20916
1002.20 (b) introductory text revised.....20916
1002.30 (b) introductory text revised.....16352
1002.41 (a)(1) revised.....16352
1002.42 Revised.....16353
1002.50 (c)(3) revised.....20916
1003 Authority citation revised.....16353
1004 Authority citation revised.....16353
1005 Authority citation revised.....16353
1005.25 (c) revised.....16353
1010 Authority citation revised.....16353
1010.4 (c)(3) revised.....16353
1020 Authority citation revised.....16353
1030 Authority citation revised.....16353
1040 Authority citation revised.....16353
1040.10 (a)(3)(i) revised.....20917
1040.20 (d)(3)(iii) revised.....20917
1050 Authority citation revised.....16353

Chapter II—Drug Enforcement Administration, Department of Justice (Parts 1300—1399)

1308 Technical correction.....47451
1308.11 (g) revised.....37301
1308.12 (g)(3) added.....37299
1310.04 (f)(1)(i) table, (ii) and (g)(1)(i) through (vii) revised; (g)(1)(viii) and (ix) added.....38922
1310.09 (k) added.....37306
1310.10 (a) introductory text revised.....38922
1310.12 (c) table amended; (d)(2) revised.....37306
1310.13 (i) table revised.....53869
1310.14 Added.....38922

Proposed Rules:

1.....22713
165.....16363
510.....36588
514.....36588
558.....36588
814.....16365
866.....59670
870.....52294
882.....17093, 44182
884.....52294
890.....17093, 44182
892.....52294
1140.....27672
1301.....32140
1308.....47503
1309.....32140
1310.....36306

CHANGES APRIL 1, 2010 THROUGH SEPTEMBER 30, 2010

TITLE 22—FOREIGN RELATIONS

Chapter I—Department of State (Parts 1—199)

22 Authority citation revised 28193, 36531
22.1 Amended 28193
Revised; interim 36532
40.1 (l)(2) revised 45476
42.63 Revised 45476
42.67 Revised 45476
42.81 (b) revised 45477
51.51 (d) revised; interim 36535
62 Regulation at 72 FR 33673 confirmed; authority citation revised 48559
62.2 Regulation at 72 FR 33673 confirmed 48559
62.22 Regulation at 72 FR 33673 confirmed; revised 48559
120.4 (a) and (c) revised 46843
120.28 (a)(8) added 46844
124 Authority citation revised 52624
124.1 (a) revised 52624
125 Authority citation revised 52624, 52626
125.4 (a) revised 52624
(b)(9) revised 52626
126.8 Removed 52624
126.13 (a) introductory text revised 52624
129 Authority citation revised 52625
129.7 (e) removed 52625
129.8 (c) removed 52625

Proposed Rules:

62 23196
124 48625
126 48625

TITLE 23—HIGHWAYS

Chapter I—Federal Highway Administration, Department of Transportation (Parts 1—999)

669 Authority citation revised 43409
669.7 Revised 43409
669.9 (b) and (c) amended 43409
669.11 Amended 43409
669.13 Revised 43409
669.15 Revised 43409
669.19 (a), (b) and (c) amended 43409
669.21 Revised 43409
772 Revised 39834

Proposed Rules:

650 42643
655 20935
1200 22317
1300 22317

TITLE 24—HOUSING AND URBAN DEVELOPMENT

Subtitle A—Office of the Secretary, Department of Housing and Urban Development (Parts 0—99)

5.1001—5.1005 (Subpart K) Heading revised; interim 41089
5.1004 Added; interim 41089
84.22 (d) amended; (m) removed; interim 41089
84.52 Revised; interim 41089
84.82 (c)(3) removed; interim 41090
85.3 Amended; interim 41090
85.23 (b) revised; interim 41090
85.41 (a)(3) amended; (b) and (c) revised; (d) and (e) removed; interim 41090
85.50 (b)(2) revised; (b)(3) removed; (b)(4) and (5) redesignated as new (b)(3) and (4); interim 41091

Chapter II—Office of Assistant Secretary for Housing-Federal Housing Commissioner, Department of Housing and Urban Development (Parts 200—299)

Chapter II Policy statement 54020
200.54 Revised 51915
202.2 Amended 20731
202.3 (a) introductory text, (1) and (3) revised 20731
202.5 Revised 20732
(n)(2)(i) corrected 23582
202.6 Revised 20734
202.8 Revised 20734
202.9 (a) amended 20734
202.11 Revised 20734
202.12 (a)(1) revised 20734

CHANGES APRIL 1, 2010 THROUGH SEPTEMBER 30, 2010

Chapter V—Office of Assistant Secretary for Community Planning and Development, Department of Housing and Urban Development (Parts 500—599)

570.481 Regulation at 74 FR 36389 confirmed 17304
570.701 Regulation at 74 FR 36389 confirmed 17304
570.704 Regulation at 74 FR 36389 confirmed 17304
570.705 Regulation at 74 FR 36389 confirmed 17304
570.709 Regulation at 74 FR 36389 confirmed 17304
570.710 Regulation at 74 FR 36389 confirmed 17304
570.711 Regulation at 74 FR 36389 confirmed 17304

Chapter IX—Office of Assistant Secretary for Public and Indian Housing, Department of Housing and Urban Development (Parts 900—1699)

1003.506 (a)(3) redesignated as (a)(4); new (a)(3) added; (b) revised 20271

Chapter XX—Office of Assistant Secretary for Housing—Federal Housing Commissioner, Department of Housing and Urban Development (Parts 3200—3899)

3500 Interpretation 36271

Proposed Rules:

401 52689
577 20541
1000 ....19920, 29964, 36022
3280 ....34064, 39871
3282 35902
3285 35902
3500 31334

TITLE 25—INDIANS

Chapter III—National Indian Gaming Commission, Department of the Interior (Parts 500—599)

542.7 Regulation at 73 FR 60498 eff. date delayed to 10–13–11 55270
542.16 Regulation at 73 FR 60498 eff. date delayed to 10–13–11 55270
543.3 (c)(3) revised; eff. 10–13–11 55270

Chapter V—Bureau of Indian Affairs, Department of the Interior, and Indian Health Service, Department of Health and Human Services (Parts 900—999)

900.6 Amended 31701
900.156 (b) amended 31701
900.165 (b) and (c) amended 31701
900.172 (b) and (c) amended 31701
900.177 Revised 31701
900.216 (b) and (c) revised 31701
900.222 (e) revised 31701
900.253 (b) revised 31701

Chapter VI—Office of the Assistant Secretary—Indian Affairs, Department of the Interior (Parts 1000—1099)

1000.421 (b) revised 31701
1000.428 Amended 31701
1000.429 Heading and introductory text revised 31701
1000.430 Revised 31702
1000.431 Revised 31702

Proposed Rules:

1—299 (Ch. I) 59672

TITLE 26—INTERNAL REVENUE

Chapter I—Internal Revenue Service, Department of the Treasury (Parts 1—899)

1 Authority citation amended 17856, 27931, 33991, 44903, 49386, 49401
Technical correction 26061, 52267

CHANGES APRIL 1, 2010 THROUGH SEPTEMBER 30, 2010

TITLE 26 Chapter I—Con.

1.108(i)–0T Added 49401
(b)(2)(i) corrected 57163
1.108(i)–1T Added 49402
(b)(2)(iii)(A) and (D) correctly amended 55677
(b)(2)(B)(*iv*) corrected 57163
1.108(i)–2T Added 49386
1.108(i)–3T Added 49406
1.132–5 (h) revised 27936
1.162–24 Added 17856
1.274–5 (k) and (l) revised; (m) amended 27936
1.274–5T (k) and (l) revised 27937
1.280F–6 (b)(2)(ii) revised 27937
1.382–1 Introductory text revised; amended 33992
1.382–1T Added 33991
1.382–2T (h)(4)(vii)(A) heading and (x)(J) correctly revised 44138
1.382–7 Added 33992
1.382–7T Removed 33992
1.401(a)(35)–1 Added 27931
1.704–3 (a)(1) and (f) amended; (a)(10) revised 32660
1.883–0 Amended 56861
1.883–0T Removed 56861
1.883–1 (c)(3)(i)(D), (G), (H), (I), (ii), (g)(1)(ix), (x), (xi), (3), (h)(1)(ii) and (3) revised 56861
1.883–1T Removed 56862
1.883–2 (d)(3)(ii), (e)(2), (f)(3) and (4)(ii) revised 56862
1.883–2T Removed 56863
1.883–3 Revised 56863
1.883–3T Removed 56865
1.883–4 (b)(1)(ii), (c)(1), (d)(1), (4)(i)(C). (D), (e)(2) and (3) revised 56865
1.883–4T Removed 56865
1.883–5 (d) revised; (e) removed 56865
1.883–5T Removed 56866
1.1397E–1 (a), (d), (h), (i), (j) and (m) revised 44904
(m)(3) correctly amended 52267
1.1397E–1T Removed 44907
1.1502–21 (b)(3)(v) and (h)(9) added 35645
1.1502–21T Revised 35645
(b)(3)(v)(B), (C)(*1*) and (*2*) revised; (b)(3)(v)(E) *Examples 1* and *2* correctly amended 44901
1.6011–4 (e)(1) correctly amended 26061
1.6033–5 Added 38702
1.6033–5T Removed 38702
1.6041–1 (a)(1)(ii) amended; (a)(1)(iv) and (v) amended; (j) revised 49827
1.6041A–1 (d)(4) added 49828
1.6050W–1 Added 49828
1.6050W–2 Added 49828
1.6109–2 Heading, (a)(2) and (d) revised; (e) through (i) added 60315
1.6411–2 (a) and (b) revised 51935
1.6411–2T Removed 51935
1.6411–3 (b), (c), (d)(1) introductory text, (ii), (iii), (2) and (3) revised 51935
1.6411–3T Removed 51936
31.3406–0 Amended 49834
31.3406(a)–2 (a) revised 49835
31.3406(b)(3)–5 Added 49835
31.3406(d)–1 (d) revised 49835
31.6051–4 (c)(2) revised 49835
40.0–1 (d) redesignated as (f); new (d) and (e) added; new (f) heading revised 33686
40.0–1T Added 33686
40.6302(c)–1 (a)(1) amended; (f) heading revised; (g) added 33686
40.6302(c)–1T Added 33686
49.0–3T Added 33686
49.5000B–1T (Subpart G) Added 33686
53.4965–1 Added 38702
53.4965–2 Added 38702
(c)(6)(i) and (C) correctly revised 46844
53.4965–3 Added 38702
53.4965–4 Added 38702
53.4965–5 Added 38702
(c)(4) *Example* correctly amended 46844
53.4965–6 Added 38702
53.4965–7 Added 38702
53.4965–8 Added 38702
(e) and (f) *Example 1* correctly amended 46844
53.4965–9 Added 38702
53.6071–1 (g) and (h) revised 38708
(g)(3) correctly revised 46845
53.6071–1T (g) and (h) removed 38708
54 Authority citation amended 34558, 37222, 41756, 43350
54.6011–1 (c) and (d) revised 38708
(c)(2) correctly revised 46845
54.6011–1T (c) and (d) removed 38709
54.9801–2 Amended; interim 37222
54.9801–3 (a)(1)(i) revised; interim 37223

CHANGES APRIL 1, 2010 THROUGH SEPTEMBER 30, 2010

54.9815–1251T Added 34558
54.9815–2704T Added; interim 37223
54.9815–2711T Added; interim 37223
54.9815–2712T Added; interim 37225
54.9815–2713T Added; interim 41756
54.9815–2714T Added; interim 27134
(h) and (i) revised 34562
54.9815–2719AT Added; interim.....37225
54.9815–2719T Added; interim 43350
300.0 (b)(9) added; (c) removed 60320
300.1 (d) added.....60320
300.2 (d) added.....60320
300.3 (d) added.....60320
300.4 (d) added.....60320
300.5 (d) added.....60320
300.6 (d) added.....60321
300.7 (d) added.....60321
300.8 (d) added.....60321
300.9 Added 60321
301.6011(g)–1 Added.....38709
301.6033–5 Added.....38710
301.6033–5T Removed.....38710
301.6103(j)(1)–1 (b)(3)(xxv) added; (e) revised.....52459
301.6103(j)(1)–1T (b)(3)(xxix) and (xxx) added; (e) revised; (f) amended 52459
301.6404–0 Amended 33993
301.6404–4 Added.....33993
301.6404–4T Removed.....33995
301.6721–1 (g)(3)(xii) amended; (g)(3)(viii) through (xiii) redesignated as (g)(3)(ix) through (xiv); new (g)(3)(xiii) amended; new (g)(3)(viii) added 49836
301.6722–1 (d)(2)(xviii) amended; (d)(2)(xvi) through (xix) redesignated as (d)(2)(xvii) through (xx); new (d)(2)(xvi) added; new (d)(2)(xix) amended.....49836
301.9100–4T (a)(1) table amended; (a)(2)(iv) removed 17857
602.101 (b) table amended (OMB numbers).....17857, 33688, 34562, 35647, 38710, 49394, 49407, 56866, 60316
(b) table amended (OMB numbers); interim 27136, 37229, 43354, 44907

Proposed Rules:

1 .....20941, 31736, 35710, 49427, 49428, 51433, 51707, 52485, 54541, 54802, 55698, 59172, 60371
31.....51707, 52485, 54541, 59172
40 .....33740, 51707, 59172
49 33740
54 .....19297, 27141, 37242, 41787, 43109
300 .....43110, 48880
301.....51707, 52485, 52486, 55699, 59172

TITLE 27—ALCOHOL, TOBACCO PRODUCTS AND FIREARMS

Chapter I—Alcohol and Tobacco Tax and Trade Bureau, Department of the Treasury (Parts 1—399)

9.218 Added 42604
17 Regulation at 74 FR 37401 confirmed.....16667
17.1 Regulation at 74 FR 37401 confirmed 16667
17.4 Regulation at 74 FR 37401 confirmed 16667
17.11 Regulation at 74 FR 37402 confirmed 16667
17.21—17.23 (Subpart C) Regulation at 74 FR 37402 confirmed 16667
17.51—17.93 (Subpart D) Regulation at 74 FR 37402 confirmed 16667
17.101 Regulation at 74 FR 37402 confirmed 16667
17.134 Regulation at 74 FR 37402 confirmed 16667
17.141 Regulation at 74 FR 37402 confirmed 16667
17.146 Regulation at 74 FR 37402 confirmed 16667
17.148 Regulation at 74 FR 37402 confirmed 16667
17.161 Regulation at 74 FR 37402 confirmed 16667
17.168 Regulation at 74 FR 37402 confirmed 16667
17.171 Regulation at 74 FR 37402 confirmed 16667
17.181 Regulation at 74 FR 37402 confirmed 16667
17.182 Regulation at 74 FR 37402 confirmed 16667
17.187 Regulation at 74 FR 37402 confirmed 16667
19 Regulation at 74 FR 37403 confirmed.....16667
19.11 Regulation at 74 FR 37403 confirmed 16667

CHANGES APRIL 1, 2010 THROUGH SEPTEMBER 30, 2010

TITLE 27 Chapter I—Con.

19.49—19.52 (Subpart Ca) Regulation at 74 FR 37403 confirmed 16667
19.63 Regulation at 74 FR 37403 confirmed 16667
19.65 Regulation at 74 FR 37403 confirmed 16667
19.67 Regulation at 74 FR 37403 confirmed 16667
19.71 Regulation at 74 FR 37403 confirmed 16667
19.374 Regulation at 74 FR 37403 confirmed 16667
19.906 Regulation at 74 FR 37403 confirmed 16667
20.38—20.40a (Subpart Ca) Regulation at 74 FR 37403 confirmed 16667
20.241 Regulation at 74 FR 37403 confirmed 16667
22 Regulation at 74 FR 37403 confirmed 16667
22.37—22.40 (Subpart Ca) Regulation at 74 FR 37404 confirmed 16667
22.102 Regulation at 74 FR 37404 confirmed 16667
22.171 Regulation at 74 FR 37404 confirmed 16667
24 Regulation at 74 FR 37404 confirmed 16667
24.50 Regulation at 74 FR 37404 confirmed 16667
24.51 Regulation at 74 FR 37404 confirmed 16667
24.52 Regulation at 74 FR 37404 confirmed 16667
24.53 Regulation at 74 FR 37404 confirmed 16667
24.54 Regulation at 74 FR 37404 confirmed 16667
24.55 Regulation at 74 FR 37404 confirmed 16667
24.146 Regulation at 74 FR 37404 confirmed 16667
25 Regulation at 74 FR 37404 confirmed 16667
25.24 Regulation at 74 FR 37404 confirmed 16667
25.111—25.114 (Subpart I) Regulation at 74 FR 37404 confirmed 16667
25.168 Regulation at 74 FR 37405 confirmed 16667
25.169 Regulation at 74 FR 37405 confirmed 16667
25.275 Regulation at 74 FR 37405 confirmed 16667
26 Regulation at 74 FR 37405 confirmed 16667
26.11 Regulation at 74 FR 37405 confirmed 16667
26.36 Regulation at 74 FR 37405 confirmed 16667
26.44 Regulation at 74 FR 37405 confirmed 16667
26.45 Regulation at 74 FR 37405 confirmed 16667
26.46 Regulation at 74 FR 37405 confirmed 16667
26.47 Regulation at 74 FR 37405 confirmed 16667
26.171 Regulation at 74 FR 37405 confirmed 16667
26.173 Regulation at 74 FR 37406 confirmed 16667
26.210 Regulation at 74 FR 37406 confirmed 16667
26.211 Regulation at 74 FR 37406 confirmed 16667
26.307 Regulation at 74 FR 37406 confirmed 16667
26.309 Regulation at 74 FR 37406 confirmed 16667
27 Regulation at 74 FR 37406 confirmed 16667
27.1 Regulation at 74 FR 37406 confirmed 16667
27.11 Regulation at 74 FR 37406 confirmed 16667
27.30—27.31 (Subpart C) Regulation at 74 FR 37406 confirmed 16667
28 Regulation at 74 FR 37406 confirmed 16667
28.212 Regulation at 74 FR 37406 confirmed 16667
31 Regulation at 74 FR 37407 confirmed 16667
40 Regulation at 74 FR 37419 confirmed 16667
40.11 Regulation at 74 FR 37419 confirmed 16667
40.21 Regulation at 74 FR 14481 confirmed 42607
40.23 Regulation at 74 FR 14482 confirmed 42607
40.25 Regulation at 74 FR 14482 confirmed 42607
40.31 Regulation at 74 FR 37419 confirmed 16667

CHANGES APRIL 1, 2010 THROUGH SEPTEMBER 30, 2010

40.33 Regulation at 74 FR 37419 confirmed 16667
40.34 Regulation at 74 FR 37419 confirmed 16667
40.35 Regulation at 74 FR 37419 confirmed 16667
40.36 Regulation at 74 FR 37419 confirmed 16667
40.74 Regulation at 74 FR 14482 confirmed 42607
40.183 Regulation at 74 FR 14482 confirmed 42607
40.184 Regulation at 74 FR 14483 confirmed 42607
40.332 Regulation at 74 FR 14483 confirmed 42607
40.351 Regulation at 74 FR 14483 confirmed 42607
40.352 Regulation at 74 FR 14483 confirmed 42607
40.371 Regulation at 74 FR 37419 confirmed 16667
40.373 Regulation at 74 FR 37419 confirmed 16667
40.374 Regulation at 74 FR 37419 confirmed 16667
40.375 Regulation at 74 FR 37419 confirmed 16667
41.31 Regulation at 74 FR 14484 confirmed 42607
41.32 Regulation at 74 FR 14484 confirmed 42607
41.33 Regulation at 74 FR 14484 confirmed 42607
41.34 Regulation at 74 FR 14484 confirmed 42607
41.35 Regulation at 74 FR 14484 confirmed; table amended 42607
41.81 Regulation at 74 FR 14485 confirmed; (c)(4)(iii) amended 42607
41.106 Regulation at 74 FR 14485 confirmed; (a)(6) amended 42607
41.110 Regulation at 74 FR 14485 confirmed; (f) amended 42607
41.198 Regulation at 74 FR 14485 confirmed 42607
44 Regulation at 74 FR 37419 confirmed 16667
44.11 Regulation at 74 FR 37419 confirmed 16667
44.31 Regulation at 74 FR 37419 confirmed 16667
44.33 Regulation at 74 FR 37419 confirmed 16667
44.34 Regulation at 74 FR 37419 confirmed 16667
44.35 Regulation at 74 FR 37419 confirmed 16667
44.36 Regulation at 74 FR 37419 confirmed 16667
44.92 Regulation at 74 FR 14485 confirmed; (a)(2)(A), (B) and (C) redesignated as (a)(2)(i), (ii) and (iii) 42607
44.162 Regulation at 74 FR 14485 confirmed 42607
46 Regulation at 74 FR 37420 confirmed 16667
46.75 Regulation at 74 FR 14486 confirmed 42607
46.91—46.138 (Subpart D) Regulation at 74 FR 37420 confirmed 16667
46.191—46.274 (Subpart I) Regulation at 74 FR 14486 confirmed 42607
70 Regulation at 74 FR 37424 confirmed 16667
70.1 Regulation at 74 FR 37424 confirmed 16667
70.96 Regulation at 74 FR 37424 confirmed 16667
70.321 Regulation at 74 FR 37424 confirmed 16667
70.411 Regulation at 74 FR 37424 confirmed 16667
70.412 Regulation at 74 FR 37424 confirmed 16667
70.414 Regulation at 74 FR 37424 confirmed 16667
70.421 Regulation at 74 FR 37424 confirmed 16667
70.422 Regulation at 74 FR 37424 confirmed 16667
70.431 Regulation at 74 FR 37424 confirmed 16667
71 Regulation at 74 FR 14491 confirmed 42607
71.46 Regulation at 74 FR 14491 confirmed 42607
71.49b Regulation at 74 FR 14491 confirmed 42607

Chapter II—Bureau of Alcohol, Tobacco, Firearms, and Explosives, Department of Justice (Parts 400—699)

478.71 Regulation at 74 FR 1878 confirmed 31288

CHANGES APRIL 1, 2010 THROUGH SEPTEMBER 30, 2010

TITLE 27 Chapter II—Con.

478.72 Regulation at 74 FR 1878 confirmed 31288
478.73 Regulation at 74 FR 1878 confirmed 31288
478.74 Regulation at 74 FR 1878 confirmed 31288
478.76 Regulation at 74 FR 1878 confirmed 31288
478.78 Regulation at 74 FR 1878 confirmed 31288

Proposed Rules:

9 ....43446, 53877
40 42659
41 42659
44 42659
45 42659
46 42659
478....47254
555....56489
646....44173

CHANGES JULY 1, 2010 THROUGH SEPTEMBER 30, 2010

TITLE 28—JUDICIAL ADMINISTRATION

Chapter I—Department of Justice (Parts 0—199)

2.208 (a)(2) revised 51179
35 Authority citation revised 56177
35.104 Amended 56177
35.130 (h) added 56178
35.133 (c) added 56178
35.136 Added 56178
35.137 Added 56178
35.138 Added 56179
35.139 Added 56180
35.150 (b)(1) amended; (b)(2) redesignated as (b)(3); new (b)(2) added 56180
35.151 (a) through (d) revised; (e) redesignated as (i); new (e) through (h), (j) and (k) added 56180
35.152 Added 56183
35.160 (a) and (b) revised; (c) and (d) added 56183
35.161 Revised 56184
35.171 (a)(2) revised 56184
35.172 Revised 56184
35.190 (e) added 56184
35 Appendix A redesignated as Appendix B; new Appendix A added 56184
Appendix B redesignated from Appendix A 56184
Appendix B heading revised 56236
36 Authority citation revised 56250
36.104 Amended 56250
36.208 (b) removed; (c) redesignated as new (b) and revised 56251
36.211 (c) added 56251
36.302 (c)(3) through (9), (e) and (f) added 56251
36.303 (b)(1), (2), (c) and (d) revised; (f) redesignated as (g); new (f) added 56253
36.304 (d)(1) revised; (d)(2) redesignated as (d)(3); new (d)(3) amended; new (d)(2), Appendix and (g)(4) added 56254
36.308 Revised 56255
36.309 (b)(1)(iv), (v) and (vi) added 56255
36.311 Added 56255
36.403 (a) text designated as (a)(1); (a)(2) added; (f)(2)(iii) revised 56256
36.405 Revised 56256
36.406 Revised 56256
36.407 Removed 56257
36.603 Removed; new 36.603 redesignated from 36.604 and revised 56257
36.604 Redesignated as 36.603; new 36.604 redesignated from 36.605; (a) introductory text, (2) and (b) revised 56257
36.605 Redesignated as 36.604 56257
36.605 Redesignated from 36.606; (a) amended 56258
36.606 Redesignated as 36.605; new 36.606 redesignated from 36.607; (d) added 56258
36.607 Redesignated from 36.608 56258
36.608 Redesignated as 36.607 56258
36 Appendix A redesignated as Appendix D; new Appendix A added 56258
Appendix B redesignated as Appendix C; new Appendix B added 56317
Appendix C heading and Appendix D heading revised 56358
79.74 (b) revised 48275

Proposed Rules:

16 53262
35 ..... 43446, 43452, 43460
36 ..... 43452, 43460, 43467

TITLE 29—LABOR

Chapter XVII—Occupational Safety and Health Administration, Department of Labor (Parts 1900—1999)

1926.6 Added 48130
1926.31 Removed 48133
1926.450—1926.454 (Subpart L) Authority citation revised 48133
1926.450 (a) revised 48133
1926.500—1926.503 (Subpart M) Authority citation revised 48133
1926.500 (a)(2)(ii) and (4) revised; (a)(3)(v) added 48133
1926.550—1926.555 (Subpart N) Authority citation and heading revised 48134
1926.550 Redesignated as 1926.1501 48134
1926.553 (c) added 48134

CHANGES JULY 1, 2010 THROUGH SEPTEMBER 30, 2010

TITLE 29 Chapter XVII—Con.

1926.600—1926.606 (Subpart O) Authority citation revised 48134
1926.600 (a)(6) revised 48134
1926.750—1926.761 (Subpart R) Authority citation revised 48134
1926.753 (a) and (c)(4) revised 48134
1926.800—1926.804 (Subpart S) Authority citation revised 48135
1926.800 (t) revised 48135
1926.850—1926.860 (Subpart T) Authority citation revised 48135
1926.856 (c) revised 48135
1926.858 (b) revised 48135
1926.950—1926.960 (Subpart V) Authority citation revised 48135
1926.952 (c) revised 48135
1926.1050—1926.1060 (Subpart X) Authority citation revised 48135
1926.1050 (a) revised.....48135
1926.1400—1926.1442 (Subpart CC) Added 48135
1926.1500 (Subpart DD) Added 48134
1926.1501 Redesignated from 1926.550.....48134
1926 Appendix A amended.....48135
1978 Revised; interim.....53553
1982 Added; interim 53527
1983 Added; interim 53538

Chapter XX—Occupational Safety and Health Review Commission (Parts 2200—2499)

2201 Authority citation revised 41371
2201.3 (a), (c) and (d) revised 41371
2201.4 (c) introductory text, (1), (3), (4), (5) and (d) revised; (e) amended 41371
2201.6 (a), (c), (d)(3) and (g) revised; (h) and (i) added 41372
2201.7 (b)(1), (2) introductory text and (e) revised; (b)(2)(v) added 41372
2201.10 (a)(3), (5) and (7) revised; (a)(8), (10) and (11) redesignated as (a)(16, (17) and (18); (a)(9) removed; new (a)(8) through (15) added 41373

Chapter XXV—Employee Benefits Security Administration, Department of Labor Parts 2500—2599)

2550.408b–2 (c) revised; interim; eff. 7–16–11 41635
2590.715–2713 Added; interim 41757
2590.715–2719 Added; interim 43354

Chapter XL—Pension Benefit Guaranty Corporation (Parts 4000—4999)

4022 Appendix B amended.....41091, 49408, 55967
Appendix C amended.....41092, 49408, 55968
4044 Appendix B amended 55968

Proposed Rules:

404.....48416
1908 54064
1910 38646
1915 38646
1917 38646
1918 38646
1919 38646
1926 38646
1928 38646
2570.....53172, 54542
4003 42662
4062 48283
4063 48283
4903 42662

TITLE 30—MINERAL RESOURCES

Chapter I—Mine Safety and Health Administration, Department of Labor (Parts 1—199)

75.403 Revised 57857

Chapter VII—Office of Surface Mining Reclamation and Enforcement, Department of the Interior (Parts 700—999)

740.11 (a)(1) and (2) added.....60275
761.16 (g) amended 60275
773.6 (c)(4) revised.....60275
773.9 Heading revised.....60275
773.22 (a) introductory text revised 60275
795.4 Amended 60275
816.46 (b)(2) suspension lifted; (b)(2) removed; (b)(3) through (6) redesignated as new (b)(2) through (5) 60275
817.15 Amended.....60275
817.46 (b)(2) suspension lifted; (b)(2) removed; (b)(3) through (6) redesignated as new (b)(2) through (5) 60275

CHANGES JULY 1, 2010 THROUGH SEPTEMBER 30, 2010

840.10 (b) amended 60276
840.13 (b) revised 60276
842.11 (b)(1)(ii)(B)(1) and (4)(i) through (iv) amended 60276
870.20 Introductory text amended 60276
884.13 (b) revised 60276
938.15 Table amended 48547
938.16 (h) revised 48547

Proposed Rules:

1—199 (Ch. I) 54804
56 49429
57 49429
901 60371
918 60373
926 43476
938 46877
944 60375

TITLE 31—MONEY AND FINANCE: TREASURY

Chapter II—Fiscal Service, Department of the Treasury (Parts 200—399)

215.3 (a) correctly amended 51374
317 Authority citation revised 52460
317.1 (c)(2) revised 52460
317.2 (c) removed; (d) redesignated as new (c) 52460
317.3 (a) amended 52460
317.7 Amended 52460
317.8 Appendix removed 52460
351.46 Footnote 2 removed 52460
351.47 Revised 52460
351.70 Footnote 3 redesignated as footnote 2 52460
353.6 (b)(4), (c) and (d) redesignated as (c), (d) and (e); new (c) revised 52460
359.34 Footnote 4 removed 52461
359.35 Revised 52461
359.55 Footnote 5 redesignated as footnote 4 52461

Chapter V—Office of Foreign Assets Control, Department of the Treasury (Parts 500—599)

549 Added 44909
560 Determination 48562
Authority citation revised 59613
560.534 Removed 59613
560.535 Removed 59613
561 Added 49838
575 Removed 55463
576 Added 55466
500—599 (Ch. V) Note 7 to Appendices and Appendix A revised 38213

Proposed Rules:

10 51713
50 45563
103 ....41788, 60377

TITLE 32—NATIONAL DEFENSE

Chapter I—Office of the Secretary of Defense (Parts 1—399)

199.2 (b) amended; interim 47455
(b) amended 47458
199.3 (e)(1)(v) and (vi) added 50883
199.4 (d)(3)(ix) added; (g)(39) revised 47459
(g)(37)(viii) and (ix) revised; (g)(37)(x), (xi) and (xii) redesignated as new (g)(37)(xi), (xii) and (xiii); new (g)(37)(x) added 47461
(c)(3)(x)(A) revised 50882
199.5 (b)(4), (g)(2)(ii) introductory text through (C)(*2*) and (E) removed; (g)(2)(ii)(D) redesignated as (g)(2)(ii); (c)(6), (7)(iii), (f)(3)(i), (g)(2)(i), new (ii), (4)(iii), (h)(2), (3)(v)(A) and (j) revised 47711
199.6 (c)(3)(iii)(L) and (M) added 47460
(c)(3)(iii)(K) revised 50882
199.17 (o)(4) revised 47713
(a)(3) amended; (v) redesignated as (w); new (v) added 50884
199.25 Added; interim 47455

Chapter VI—Department of the Navy (Parts 700—799)

706.2 Table Three amended 58303
Table Four amended 47210
776.33 Revised; interim 52861

Chapter VII—Department of the Air Force (Parts 800—1099)

865.0—865.8 (Subpart A) Revised 59613

CHANGES JULY 1, 2010 THROUGH SEPTEMBER 30, 2010

TITLE 32

Chapter XVII—Office of the Director of National Intelligence (Parts 1700—1799)

1701.24 Added 57163

Proposed Rules:

68 47504
161....47515
199....47519, 50950, 59173
222....59176
285....60397

TITLE 33—NAVIGATION AND NAVIGABLE WATERS

Chapter I—Coast Guard, Department of Homeland Security (Parts 1—199)

1.01–60 (a)(1)(iii) removed....49410
3.65–10 Introductory text revised 47212
Correctly revised....58304
3.65–15 Revised....48565
100 Technical correction 41987
Temporary regulations list....50700
100.35T0144 Added (temporary) 38410
100.35–T01–0675 Added (temporary) 47217
100.35T05–0295 Added (temporary) 39163
100.35T05–0383 Added (temporary) 57390
100.35–T05–0713 Added (temporary) 47214
100.35–T05–0756 Added (temporary) 31938
100.122 Added 38712
100.1101 Implementation (temporary) 55677
100.T08–0534 Added (temporary) 56868
100.T08–2010–0518 Added (temporary) 55970
100.T09–0238 Added (temporary) 39450
100.T09–0279 Added (temporary) 39447
100.T09–0659 Added (temporary) 41376
104.105 Regulation at 70 FR 74669 confirmed 59619
104.115 Regulation at 70 FR 74669 confirmed 59619
104.410 Regulation at 70 FR 74669 confirmed 59619
105.115 Regulation at 70 FR 74669 confirmed 59619
105.410 Regulation at 70 FR 74669 confirmed 59619
114.05 (l) revised....49410
114.50 Amended....49410
115.60 (c) amended....49410
116.01 (d) amended 49410
116.10 (c) amended....49410
116.15 (c) and (d) amended....49410
116.20 (a) and (b) amended....49410
116.25 (a) amended 49410
116.30 Heading, (a), (d), (e) and (g) amended....49410
116.35 (c) amended....49410
116.40 (a), (b) and (c) amended 49411
116.45 (a) amended 49411
116.55 (a) and (b) amended....49411
117 Temporary drawbridge operations regulations....38411, 38412, 44916, 45477, 47217, 48276, 50707, 51942, 52461, 54023, 54024, 54770, 54771
Temporary regulations list....50700
117.219 Revised....55477
117.458 (c) amended....49411
117.557 Amended 49411
117.619 Revised....51940
117.739 (n) revised 51942
117.755 Revised....38714
117.1007 (b) and (c) suspended; (d) added (temporary)....47464
118.3 (b) amended....49411
127.007 Regulation at 75 FR 29426 confirmed 54025
138.85 Regulation at 73 FR 53697 confirmed 49411
147 Temporary regulations list 50700
147.T08–849 Regulation at 75 FR 32275 effectiveness continued through 11–26–10 51945
T147.857 Added (temporary)....55972
150.940 (c)(4)(iii) revised; (d) added 51376
154.1065 Regulation at 74 FR 45025 confirmed....54025
155.1070 Regulation at 74 FR 45029 confirmed....54025
155.4010—155.4055 (Subpart I) Regulation at 73 FR 80649 confirmed 54026
OMB number clarification 55973

CHANGES JULY 1, 2010 THROUGH SEPTEMBER 30, 2010

160 Regulation at 70 FR 74669 confirmed 59619
160.202 Regulation at 70 FR 74669 confirmed 59619
160.204 Regulation at 70 FR 74669 confirmed 59619
Amended 59620
160.210 Regulation at 70 FR 74669 confirmed 59619
165 Temporary regulations list 50700
165.117 (a)(3) and (d)(1) revised 51377
165.159 Added 59967
165.827 Added 47715
165.838 Technical correction 39632
165.928 Implementation (temporary) 53870
165.931 Implementation (temporary) 44140, 49848, 58304
165.935 Implementation (temporary) 44141, 49848
165.939 Implementation (temporary) 40726
165.1308 (c) amended 48565
165.1312 (b) amended 48565
(b) correctly amended 50884
165.1315 Heading and (b) amended 48565
165.1318 Heading, (a), (d), (i) and (l) amended 48565
165.1322 Heading amended 48565
165.1323 Heading amended 48566
165.1325 (a)(12) revised 41988
165.1327 (a) amended 47212
165.1332 Implementation (temporary) 38021, 49847
Implementation (temporary) corrected 43821
165.1334 Added 53196
165.t01–0220 Added (temporary); interim 38926
165.T01–0492 Added (temporary) 38716
165.T01–0502 Added (temporary) 52467
165.T01–0505 Added (temporary) 38932
165.T01–0666 Added (temporary); interim 49847
165.T01–0685 Added (temporary) 49414
165.T01–0806 Added (temporary) 59081
165.t01–1056 Added (temporary); interim 39842
165.T05–0585 Added (temporary) 44722
165.T05–0589 Added (temporary) 41378
165.T05–0719 Added (temporary) 51947
165.T05–0728 Added (temporary) 54028
165.T05–0743 Added (temporary) 52464
165.T05–0755 Added (temporary) 54773
165.T05–0776 Added (temporary) 53576
165.T05–0817 Added (temporary) 56469
165.T08–0208 Added (temporary) 47717
165.T08–0472 Added (temporary) 39165
165.T08–0552 Added (temporary) 41766
165.T08–0576 Added (temporary) 55274
165.T08–0622 Added (temporary) 43823
165.T08–0703 Added (temporary) 53194
165.T08–0723 Added (temporary) 56471
165.T08–0786 Added (temporary) 55975
165.T08–0872 Added (temporary) 59622
165.T09–0166 Implementation (temporary) 52462
165.T09–0567 Added (temporary) 38723
165.T09–0579 Added (temporary) 38725
165.T09–0652 Added (temporary) 42609
165.T09–0706 Added (temporary) 45479
165.T09–0745 Added (temporary) 51379
165.T09–0746 Added (temporary) 51381
165.T09–0791 Added (temporary) 55479
165.T10–0543 Added (temporary) 38720
165.T10–0646 Added (temporary) 41762
165.T11–299 Added (temporary) 51181
165.T11–332 Added (temporary) 55977

CHANGES JULY 1, 2010 THROUGH SEPTEMBER 30, 2010

TITLE 33 Chapter I—Con.

165.T11–336 Added (temporary) 39167
165.T11–338 Added (temporary) 38414
165.T11–347 Added (temporary) 55272
165.T11–359 Added (temporary) 59965
165.T13–148 Added (temporary) 38416
165.T13–150 Added (temporary) 41764
165.T13–151 Added (temporary) 38718
165.T13–157 Added (temporary) 45056
165.T13–159 Added (temporary) 53574
165.T13–162 Added (temporary) 57169
165.T14–199 Added (temporary) 43825
165.T14–204 Added (temporary) 38021
165.T14–210 Added (temporary) 57859

Chapter II—Corps of Engineers, Department of the Army (Parts 200—399)

334.450 Revised 53198

Proposed Rules:

100.....41119, 41789, 56024
117.....54069
165 .....38754, 39197, 44728, 50952
167 .....55709, 56919
173.....49869
174.....49869
181.....49869
187.....49869
334 .....53264, 53266

TITLE 34—EDUCATION

Proposed Rules:

222.....49432
600.....42190
668 .....42190, 43616
682.....42190

TITLE 35—PANAMA CANAL [RESERVED]

There is no regulatory text to this title.

TITLE 36—PARKS, FORESTS, AND PUBLIC PROPERTY

Chapter I—National Park Service, Department of the Interior (Parts 1—199)

7.94 Removed 39170

Chapter II—Forest Service, Department of Agriculture (Parts 200—299)

242 Seasonal adjustments.....48857
242.27 Regulation at 75 FR 37969 eff. date corrected to 3–1–11 through 3–31–11.....52627

Proposed Rules:

200.....55710
294.....54542
1192.....43748, 54543
1253 54543
1254 54543
1280 54543

TITLE 37—PATENTS, TRADEMARKS, AND COPYRIGHTS

Chapter II—Copyright Office, Library of Congress (Parts 200—299)

201 Policy statement 52267
201.40 (b) revised 43839
(b) introductory text correctly amended 47465
201.11 Amended; (a) and (b) amended; (b)(1) revised; interim 56872
201.17 (b)(5) revised; (e)(9)(vii), (viii) and (g) through (l) redesignated as (e)(9)(ix), (x) and (h) through (m); new (j) through (m) redesignated as new (k) through (n); (e)(5)(iii), new (9)(vii), (viii), new (g), new (i)(10) and new (j) added; (e)(5)(i), new (9)(ix), new (m) and (3)(v) amended; interim 56872

Chapter III—Copyright Royalty Judges (Parts 300—399)

380 Order.....56873
386 Added.....53198

Proposed Rules:

386.....39891

CHANGES JULY 1, 2010 THROUGH SEPTEMBER 30, 2010

TITLE 38—PENSIONS, BONUSES, AND VETERANS' RELIEF

Chapter I—Department of Veterans Affairs (Parts 0—99)

1.900 Authority citation preceding section revised 53201
1.940 Introductory text added 53201
3 Technical correction 41092, 54496
3.304 (f) introductory text revised; (f)(3) and (4) redesignated as (f)(4) and (5); new (f)(3) added.....39852
3.309 (e) amended; Note 3 added 53216
3.317 Revised.....59970
3.362 (e) revised.....57861
3.800 (a)(4) revised.....57861
3.809 Introductory text, (b)(3) and (4) amended; (a), (b) introductory text and authority citation revised; (b)(5) and (6) added; (c) removed; (d) redesignated as new (c) 57861
3.809a Introductory text and (a) amended; introductory text authority citation and (c) removed; (b) and authority citation revised; cross-reference added.....57861
17.30 (a)(1) amended; (a)(2) revised 54030
17.31 Second 17.31 removed 54497
17.36 (d)(4) and (5)(iii) removed; (d)(5) introductory text and (ii) amended; (d)(5)(i) and (f) revised.....52628
17.38 (a)(1)(vii) and authority citation revised; (a)(1)(xi)(B) amended 54030
17.108 (e)(13) and (14) amended; (e)(15) added.....54030
17.110 (c)(6) and (7) amended; (c)(8) added 54030
17.161 (c) authority citation added; (d) and (e) revised.....54030
36.4400—36.4411 (Subpart C) Revised 56876

Proposed Rules:

5.....53744
76 54069

TITLE 39—POSTAL SERVICE

Chapter I—United States Postal Service (Parts 1—999)

111 DMM amended; incorporation by reference.....41990, 47719, 51669, 51948, 54289
501.15 (i) revised.....56472
501.16 (f) revised.....56472

Chapter III—Postal Rate Commission (Parts 3000—3099)

3020.1—3020.14 (Subpart A) Appendix A revised 44138, 53217
3050.50 Removed.....38742
3050.51 Removed.....38742
3050.52 Removed.....38742
3050.53 Removed.....38742
3055 Added.....387421

Proposed Rules:

20 39475
111.....39477, 41790, 56920, 56922, 57410
3050 39200
3055 38757

TITLE 40—PROTECTION OF ENVIRONMENT

Chapter I—Environmental Protection Agency (Parts 1—1099)

Chapter I Actions on petitions 49556
9.1 Table amended (OMB numbers).....56888, 57181
35.6650 (a) revised.....49417
35.6670 (b)(2)(i) revised 49417
35.6805 (k) revised 49417
51 Appendix M amended 55644
52 Actions on petitions.....39633
State implementation plan determinations 45057, 51949, 55977
52.50 (c) table amended.....57392
52.62 (a) added.....57187
52.120 (c)(141)(i)(B)(*3*) added 44142
52.220 (c)(234)(i)(A)(*2*), (*3*), (372) and (373) added 38025
(c)(345)(i)(E) added.....39390
(c)(377)(i)(A)(*3*) and (379) added 40728
(c)(379)(i)(A)(*3*) and (*4*) added 46847
(c)(380) added 54033
(c)(379)(i)(B) added.....56891

CHANGES JULY 1, 2010 THROUGH SEPTEMBER 30, 2010

TITLE 40 Chapter I—Con.

(c)(52)(i)(D), (iv)(G), (vii)(D), (71)(i)(B), (75)(iv), (351)(i)(C)(*3*) and (*4*) added; (c)(71)(i)(A) revised 57863
52.241 Revised 38026
52.377 (f) added 53220
52.420 (c) table revised 48569
52.570 (c) table correctly amended 52471
52.738 (c) revised 55275
52.770 Redesignated as 52.800; new 52.770 added 58307
52.793 (c) revised 55275
52.799 Added 50711
52.800 Redesignated from 52.770; heading and (a) revised 58307
52.820 (c) table amended 38747
52.920 (e) table amended 47222, 52470
(c) Table 1 amended 55991
52.977 Existing text designated as (a); (b) added 54779
52.1070 Regulation at 75 FR 34646 withdrawn 48860
(c) table amended 59086, 59089, 59975
52.1170 (c) table amended 59083
52.1174 (aa) and (bb) added 58314
52.1180 (c) revised 55275
52.1220 (d) table amended 45482, 48867
52.1234 (c) revised 55276
52.1237 (e) added 54778
52.1320 (c) table amended 48582
52.1420 (c) table amended 48584
52.1470 (c)(73), (74) and (75) added 59093
52.1570 (c)(88) added 45484
52.1576 Removed 45485
52.1605 Table amended 45485
52.1620 (c) table amended 48863
52.1683 (k) added 43069
52.1884 (c) revised 55276
52.1885 (kk) added 50712
52.1919 (b) added 50712
52.2270 (c) table amended 43065, 55987, 56452
52.2273 (c) added 41335
(d) added 56452
52.2585 (w) and (x) added 39637
55.14 (e) introductory text and (11)(i)(A) revised 51952
(e)(3)(ii)(G) revised 55278
55 Appendix A amended 51952, 55279
60.4 (b)(O), (P), (X), (Y), (KK) and (YY) revised 55276
60.8 (g) added 55646
60.17 (h)(4) revised 55034
60.62 Revised 55034
60.63 Revised 55035
60.64 Revised 55037
60.66 Revised 55037
60 Appendix B amended 55037
Appendix F amended 55048
Appendices A–3 and A–4 amended 55647
Appendices A–5 and A–6 amended 55650
Appendices A–7 and A–8 amended 55651
61.04 (b)(O), (P), (X), (Y), (KK) and (YY) revised 55276
61.13 (e)(1) added 55652
61 Appendix B amended 55653
63.7 (c)(2)(iii) revised; (c)(4) removed 55655
63.14 (b)(54) revised 55051
63.1340 Revised 55051
63.1341 Amended 55051
63.1343 Revised 55052
63.1344 Revised 55053
63.1345 Revised 55054
63.1346 Revised 55054
63.1347 Revised 55054
63.1348 Revised 55055
63.1349 Revised 55057
63.1350 Revised 55059
63.1351 Revised 55063
63.1352 Revised 55063
63.1354 (b)(9)(vi) and (c) added 55063
63.1355 (e) and (f) revised; (g) added 55064
63.1356 Revised 55064
63.1340—63.1359 (Subpart LLL) Table 1 revised 55064
63.6590 (b)(2), (3) and (c) revised 51588
63.6595 (a)(1) revised 51589
63.6601 Heading revised 51589
63.6602 Revised 51589
63.6603 Heading and (a) revised 51589
63.6604 Revised 51589
63.6611 Heading revised 51589
63.6612 Introductory text revised 51589
63.6625 (b), (e), (g) introductory text, (h) and (i) revised; (j) and (k) added 51589
63.6640 (f) revised 51591
63.6645 (a)(1), (2) and (5) revised 51591
63.6655 (e)(1), (2), (3), (f)(1) and (2) revised 51592
63.6675 Amended 51592

CHANGES JULY 1, 2010 THROUGH SEPTEMBER 30, 2010

63.6580—63.6675 (Subpart ZZZZ) Table 1a amended; Table 1b revised 51592
Tables 2b and 2c revised 51593
Table 2d revised 51595
Table 3 revised 51596
Table 4 revised 51597
Table 5 revised 51598
Table 6 revised 51600
Table 7 revised 51603
63.11624 (a)(2) introductory text amended; (a)(2)(iv) and (b) introductory text revised 41994
63 Appendix A amended 51603, 55066, 55656
70 Appendix A amended 48585
80.1426 (e)(1) and (f)(1) Table 1 revised; (g) added 59632
81 State implementation plan determinations 41379, 44142, 45485
81.305 Table amended 54033
81.318 Table amended 47222
81.321 Table amended 43071
Regulation at 75 FR 43071 withdrawn 54497
81.323 Table amended 58314
81.329 Table amended 59093
81.350 Table amended 39637
98.1 (b) revised 39758
98.2 (a)(1), (2) and (4) revised; (i)(3) amended 39758
(a)(2) revised 57685
98.3 (b) introductory text, (2), (c)(4)(i), (ii), (iii) introductory text, (7) and (i)(1) revised; (b)(1) removed 39758
(c)(4)(v), (10) and (11) added 57685
98.6 Amended 39759, 57686
98.7 (d)(1) through (5), (7) through (10), (e)(10), (11), (25), (42) and (f)(2) revised; (e)(43), (44), (k), (l) and (m) added 39759
98.1—98.9 (Subpart A) Tables A–3, A–4 and A–5 added 39760
98.200—98.208 (Subpart T) Added 39761
98.320—98.328 (Subpart FF) Added 39763
98.350—98.358 (Subpart II) Added 39767
98.460—98.468 (Subpart TT) Added 39773
180 Actions on petitions 38417
Policy statement 47465
Order 47475, 55997
180.40 (b) amended 56014
180.106 (c) introductory text amended 56014
180.108 (a)(1) introductory text, table footnote 1, (2) and (c) revised; (a)(3) added 60237
180.111 (a)(1) table revised 60238
180.117 Revised 60239
180.123 (c) introductory text amended 56014
(a)(1) table revised 60239
180.145 (c) introductory text amended 56014
180.176 (a) introductory text and (b) introductory text revised; (a) table and (b) table amended 50913
180.183 Heading, (a) and (c) revised 60240
180.200 (a)(1) revised 60241
180.205 (c) introductory text amended 56014
180.222 (c) introductory text amended 56014
180.226 (a)(1) table amended 60241
180.227 (a)(1), (2) introductory text and (3) introductory text revised 60241
180.242 (a)(1) table amended 54040
180.243 Revised 60242
180.253 (c) introductory text amended 56014
(a) table amended 60242
180.254 (c) introductory text amended 56014
180.259 (c) introductory text amended 56014
180.261 (c) introductory text amended 56014
Heading, (a) and (c) revised 60242
180.262 (a) revised; (a) table footnote added 60242
180.275 (c) introductory text amended 56014
180.284 (c) introductory text amended 56014
180.292 (a) revised 60243
180.294 (c) introductory text amended 56014
180.298 (c) introductory text amended 56015
180.300 (c) amended 56015
180.304 (c) introductory text amended 56015
180.311 (a) revised 60243
180.315 (b) introductory text amended 56015

CHANGES JULY 1, 2010 THROUGH SEPTEMBER 30, 2010

TITLE 40 Chapter I—Con.

Revised 60243
180.349 (c) introductory text amended 56015
(a) and (c) revised 60243
180.355 (c) introductory text amended 56015
180.367 (a) revised 60243
180.368 (a)(2) introductory text, (c)(2) introductory text and (d)(2) introductory text revised; (a)(2) table amended 56903
180.371 Revised 60244
180.396 (c) introductory text amended 56015
(a) and (c) revised 60244
180.399 (c) introductory text amended 56015
180.401 (b) introductory text amended 56015
180.407 (a) table amended 60245
180.408 (c) introductory text amended 56015
180.415 (c) introductory text amended 56015
180.421 (a) introductory text revised; (a) table amended 56897
180.432 (c) introductory text amended 56015
180.441 (c) introductory text amended 56015
180.447 (c) introductory text amended 56015
180.448 (a) table amended 40745
(c) introductory text amended 56015
180.451 (c) introductory text amended 56015
180.479 (a)(1) introductory text and (2) introductory text revised; (a)(2) table amended 46853
180.494 (c) introductory text amended 56015
180.495 (a) table amended 60327
180.503 (c) introductory text amended 56015
180.572 (a)(1) table amended; (b) table revised 53593
180.573 (c) introductory text amended 56015
180.582 (a)(1) introductory text revised; (a)(1) table and (2) table amended 42329
180.587 (c) introductory text amended 56015
180.601 Introductory text and (c) introductory text revised; (a) table amended 40751
180.607 (a)(1) introductory text, (2) introductory text, (b) introductory text and (d) introductory text revised; (a)(1) table amended 53586
180.609 (a)(1) table and (2) table amended 60333
180.639 Revised 50919
180.905 Revised 60245
180.910 Table amended 43082, 50896, 51387, 51392
180.920 Table amended 42323, 50890, 50902, 53581, 55996
180.930 Table amended 50896, 51388, 51392
180.940 (a) table amended 40735
180.960 Table amended 40754, 44920, 50930, 52272
180.1258 Revised 40741
180.1296 Added 39455
180.1297 Added 39459
180.1298 Added 43076
180.1299 Added 50926
228.15 (l)(12) added 54508
239 State municipal solid waste landfill permit programs 53220
258 State municipal solid waste landfill permit programs 53220
258.62 Added 50932
261 Appendix IX amended 51675, 51680, 57687, 58324
271 State hazardous waste management program authorizations 43409, 44144, 47223, 50932, 57188, 58328
272.951 Revised 47233
272.1651 Revised 45492
272 Appendix A amended 45493, 47234
Appendix A corrected 51392
300 National Priorities List 55479
300 Appendix B amended 43088, 44924, 47487, 48872, 53226, 54789, 59982, 59989
Appendix B corrected 56015
355 Policy statement 39852
370 Policy statement 39852
721.10068 (a) revised; (b)(2)(vii) added 42336
721.10155 Added 56888
721.10156 Added 56889
721.10201 Added 57181
721.10202 Added 57182
721.10203 Added 57182

CHANGES JULY 1, 2010 THROUGH SEPTEMBER 30, 2010

721.10204 Added 57182
721.10205 Added 57182
721.10206 Added 57182
721.10207 Added 57183
721.10208 Added 57183
721.10209 Added 57183
721.10210 Added 57183
721.10211 Added 57183
721.10212 Added 57183
721.10213 Added 57183
721.10214 Added 57184
721.10215 Added 57184
721.10216 Added 57184
721.10217 Added 57184
721.10218 Added 57184
721.10219 Added 57184
721.10220 Added 57185
721.10221 Added 57185
721.10222 Added 57185
721.10223 Added 57185
721.10224 Added 57186
721.10225 Added 57186
790.1 (c) amended; (d) removed 56475
790.20 Revised 56475
790.22 Revised 56476
790.24 Removed 56476
790.26 Removed 56476
790.28 Removed 56476
790.68 (a)(2) amended....56476
790.80—790.99 (Subpart E) Appendix A removed 56477
1060.105 (c)(1) and (d) revised; (f)(3) added....56482
1060.810 (d) added 56482

Chapter V—Council on Environmental Quality (Parts 1500—1599)

1515 Revised....48590

Proposed Rules:

2....39094, 43889, 52691
49....48880
51....45075, 45210, 51960, 53613, 55711, 57220
52....38757, 40760, 40762, 42018, 42342, 42346, 42672, 43114, 43892, 44179, 44731, 44734, 45075, 45076, 45080, 45082, 45210, 45568, 46880, 48627, 48628, 48894, 48895, 50730, 51188, 52692, 52701, 52916, 53613, 53883, 53892, 53907, 54292, 54805, 54806, 55494, 55713, 55725, 55711, 56027, 56923, 56928, 56935, 56942, 57221, 57412, 59179, 59180, 60013
55....51968
60....42676, 47520, 53908
63....42030, 42676
70....48628
72....45075, 45210, 53613, 55711
78....45075, 45210, 53613, 55711
80....42238
81....41421, 42018, 43114, 44734, 45571, 46881, 47746, 56943
85....58078, 59673
86....58078, 59673
93....49435
97....45075, 45210, 53613, 55711
98....48744
112....45572
122....38068
123....38068
131....44930, 45579
136....58024
140....53914
141....40926, 53267
142....40926, 53267
152....38958
180....44181, 44184
191....41421
194....41421
239....53268
257....41121, 51434
258....53268
260....58024
261....41121, 51434, 58346
264....41121, 51434
265....41121, 51434
268....41121, 51434
271....41121, 43478, 47256, 51434, 60398
272....45583, 47256
300....42361, 43115, 44932, 47521, 48895, 53268, 54821
302....41121, 51434
403....38068
423....58024
430....58024
435....58024
501....38068
503....38068
600....58078, 59673
704....49656
710....49656
711....49656
721....44198
745....38959
799....51734, 55728
1039....47520
1042....47520
1060....56491
1065....47520

CHANGES JULY 1, 2010 THROUGH SEPTEMBER 30, 2010

TITLE 40 *Proposed Rules:—Con.*

1068 47520

TITLE 41—PUBLIC CONTRACTS AND PROPERTY MANAGEMENT

Chapter 102—Federal Management Regulation (Parts 102-1—102-299)

102–5 Authority citation revised 41995
102–5.20 (a) revised; (b) removed; (c) redesignated as new (b); new (b) amended; new (c) added 41995
102–117.25 Amended 51393
102–117.35 (a)(2), (3) and (b)(3) amended; (a)(4) and (b)(4) added; (b)(2) revised 51393
102–117.45 (b) and (c) amended; (d) added 51393
102–117.50 (b)(1) and (2) amended; (b)(3) added 51393
102–117.55 (a)(1) and (2) amended; (a)(3) added 51393
102–117.65 (f) amended 51393
102–117.85 (a) amended; (b) revised; (c) redesignated as (d); new (c) added 51393
102–117.90 Revised 51393
102–117.95 Revised 51394
102–117.105 Revised 51394
102–117.110 (f) revised; (g) and (h) amended; (i) and (j) added 51394
102–117.115 Revised 51394
102–117.135 (b) and Note amended 51394
102–117.140 Amended 51394
102–117.150 (a) revised 51394
102–117.155 Amended 51394
102–117.180 (b) and (c) revised 51394
102–117.240 Note revised 51394
102–117.300 (b) revised 51394
102–117.315 Revised 51394
102–117.335 Amended 51394
102–117.340 (b) amended 51394
102–117.345 (a) amended 51394
102–117.355 (b) revised 51395
102–117.360 Amended 51395

Chapter 300—General (Parts 300-1—300-99)

300–80.4 Amended 58330
300–80.6 Amended 58330
300–80.7 Revised 58330
300–80.8 Redesignated as 300–80.9; new 300–80.8 added 58330
300–80.9 Removed; new 300–80.9 redesignated from 300–80.8; introductory text removed; (a) amended; (c) added 58330

Chapter 301—Temporary Duty (TDY) Travel Allowances (Parts 301-1—301-99)

301–10.261 (c)(3) amended 59095
301–10.264 (b)(2) amended 59095
301–10.265 Amended 59095
301–10.302 Table amended 59095
301–10.306 Heading revised 59095
301–11.26 Table revised 59095
301–70.801 (c)(3) amended 59095
301–70.803 (d)(2) amended 59095
301–70.804 (b)(2) amended 59095
301–70.906 Revised 59095

Proposed Rules:

60–741 43116
102–38 40763

CHANGES OCTOBER 1, 2009 THROUGH SEPTEMBER 30, 2010

TITLE 42—PUBLIC HEALTH

Chapter I—Public Health Service, Department of Health and Human Services (Parts 1—199)

5a Added; interim 29451
34.2 (b)(6) removed; (b)(7) through (10) redesignated as new (b)(6) through (9) **56562**
34.3 (b)(1)(i), (e)(1) introductory text, (2)(iv), (5) and (6) revised **56562**
52.2 Amended **57921**
52.6 (d) revised **57921**

Chapter IV—Centers for Medicare & Medicaid Services, Department of Health and Human Services (Parts 400—499)

405 Authority citation revised **65333**
405.902 Amended **65333**
405.922 Amended **65333**
405.924 (b)(7) removed; (b)(8) through (15) redesignated as (b)(7) through (14) **65333**
405.942 (a)(1) and (b) introductory text amended **65333**
405.946 (b) amended **65333**
405.950 (b)(1), (2) and (3) amended **65333**
405.952 (e) revised **65333**
405.958 Introductory text revised **65333**
405.962 (a) introductory text revised; (a)(1), (2) and (b)(1) amended **65334**
405.966 B and C amended **65334**
405.970 (a)(2), (b)(1), (2), (3), (c) introductory text and (e)(2) introductory text amended **65334**
405.972 (b)(3) and (e) revised **65334**
405.974 (b)(1) introductory text, (i) and (ii) amended; (b)(3) revised **65334**
405.978 Introductory text revised **65334**
405.980 (a)(1) introductory text and (5) revised; (b) introductory text, (d)(1), (2), (3), (e)(1), (2) and (3) amended **65334**
405.990 (b)(1)(i)(A), (B), (ii) and (f)(3) revised; (f)(2), (4), (h)(2), (i)(2) and (j)(1) amended **65334**
405.1000 (c) and (d) revised **65334**
405.1002 (a)(1), (3) and (4) amended; (b)(2) revised **65335**
405.1004 (a)(1), (3) and (4) amended; (c) revised **65335**
405.1006 (e)(1)(ii) amended **65335**
405.1010 (a) revised; (b) amended **65335**
405.1012 (a) revised; (b) amended **65335**
405.1014 (b)(1) and (2) amended **65335**
405.1016 (a) and (c) amended **65335**
405.1018 (a) and (b) amended **65335**
405.1020 (c)(1) and (i)(4) revised; (g)(3)(ii) amended **65335**
405.1022 (a) revised **65335**
405.1024 (a) amended **65335**
405.1028 (a) amended **65335**
405.1034 (a) revised **65335**
405.1036 (f)(1) and (3) revised; (f)(4)(iv) amended **65336**
405.1037 (c)(5) and (e)(2)(iii) amended **65336**
405.1038 (b)(1)(i) amended **65336**
405.1042 (b)(2) amended **65336**
405.1044 (d) amended **65336**
405.1046 (c) revised; (d) amended **65336**
405.1048 (a) revised **65336**
405.1052 (a)(2)(ii), (iii) and (6) amended **65336**
405.1063 Revised **65336**
405.1100 (c) and (d) revised **65336**
405.1102 (a)(1) and (2) amended **65336**
405.1104 (a)(2), (b) and (c) revised **65337**
405.1106 Revised **65337**
405.1110 (a) amended; (b)(2) and (d) revised **65337**
405.1112 (a) revised **65337**
405.1118 Amended **65337**
405.1122 (d)(1) revised; (e)(2)(i) through (v) redesignated as (e)(2) through (6); new (e)(4), new (2)(6) and (f)(1) amended **65337**
405.1124 (b) amended **65338**
405.1126 (a) and (d)(1) amended **65338**
405.1130 Revised **65338**
405.1132 (b) revised **65338**
405.1136 (a)(2) revised; (c)(3) and (d)(2) amended **65338**
405.1140 (b)(1), (c)(1), (4) and (d) amended **65338**
409.42 (c)(1) revised **58133**
409.43 (e)(1)(ii) revised **58133**

NOTE: **Boldface page numbers indicate 2009 changes.**

CHANGES OCTOBER 1, 2009 THROUGH SEPTEMBER 30, 2010

TITLE 42 Chapter IV—Con.

409.44 (b)(1) introductory text revised **58133**
410 Technical correction **65450, 69502**
Technical correction 26350, 45700
Authority citation revised 49197
410.27 Heading, (a) introductory text, (1), (e) and (f) revised; (g) added **60679**
410.28 (e) revised **60680**
410.30 (b) revised **62002**
410.47 Added **62002**
410.48 Added **62003**
410.49 Added **62003**
410.50 (a) revised; eff. 1–1–11 49197
410.78 (b) introductory text and (e) revised **62005**
410.155 (a), (b)(2)(i), (ii), (iv), (v) and (c) revised; (b)(3) added **62005**
411 Technical correction **65450**
Technical correction 26350
411.354 (c)(3)(i) revised **62006**
411.357 (a)(5)(ii) correctly revised; second (a)(6) correctly removed; CFR correction 56015
412 Technical correction **50712, 51496**
412.2 (c)(5) introductory text and (iii) revised; (c)(5)(iv) added 50412
412.4 (b)(1) and (2) amended; (b)(3) and (4) added 50413
412.23 (e)(6)(i) and (7)(ii) amended 50413
412.64 (d)(2)(i)(B) revised; (d)(2)(i)(C) and (3) added 44563
(d)(1) and (e)(4) revised; (m) added 50413
412.73 (c)(15) revised; (c)(16) added 50413
412.75 (d) amended 50414
412.77 (e) amended 50414
412.78 (e) amended 50414
412.79 (d) amended 50414
412.101 Revised 50414
412.106 (b)(2)(i)(B) and (iii)(B) amended 50414
412.108 (a)(1) introductory text, (iii) introductory text and (c)(2)(iii) introductory text amended 50414
412.113 (c)(2)(i)(A) revised 50414
412.211 (c) revised 50414
412.230 (d)(1)(iv)(E) amended 50415
412.232 (c)(3) amended 50415
412.234 (b)(3) amended 50415
412.273 Revised 50415
412.405 Added 50415
412.503 Amended 50416
412.521 (b)(1) amended 50416
412.523 (c)(3)(vi) revised; (c)(3)(vii) added; (d)(3) amended 50416
412.525 (a)(1) and (2) revised 50416
412.529 (c)(2) introductory text and (3) introductory text amended 50416
412.534 (c)(1) introductory text, (i), (ii), (2) introductory text, (3), (d)(1) introductory text, (i), (2) introductory text, (3), (e)(1) introductory text, (i), (2) introductory text, (3), (h)(4) and (5) amended 50416
412.536 (a)(2) introductory text amended 50416
412.540 Added 50416
412.604 (f) redesignated as (g); new (f) added 50417
413 Technical correction **51496**
413.40 (c)(2) introductory text and (iii) revised; (c)(2)(iv) added 50417
413.70 (a)(1) revised; (a)(5), (6) and (7) added 44564
(b)(3)(i)(A), (B), (D) and (ii)(A) revised; (b)(5)(i) redesignated as (b)(5)(i)(A) and amended; (b)(5)(i)(B) added 50417
413.75 (b) amended 50418
413.85 (c)(2) and (d)(1)(i)(C) revised 50418
413.89 (h)(3) added; eff. 1–1–11 49198
413.170 Introductory text, (a) and (b) revised; eff. 1–1–11 49198
413.171 Added; eff. 1–1–11 49198
413.172 (a), (b) and (1) revised; eff. 1–1–11 49198
413.174 (a), (f) introductory text, (3) and (4) revised; (f)(5) and (6) added; eff. in part 1–1–11; eff. in part 1–1–14 49198
413.176 Revised; eff. 1–1–11 49199
413.178 (d) revised; eff. 1–1–11 49199
413.180 (l) added; eff. 1–1–11 49199
413.195 Added; eff. 1–1–11 49199
413.196 (c) and (d) added; eff. 1–1–11 49199
413.210 Added; eff. 1–1–11 49199
413.215 Added; eff. 1–1–11 49200
413.217 Added; eff. 1–1–11 49200
413.220 Added; eff. 1–1–11 49200
413.230 Added; eff. 1–1–11 49200

NOTE: **Boldface page numbers indicate 2009 changes.**

CHANGES OCTOBER 1, 2009 THROUGH SEPTEMBER 30, 2010

413.231 Added; eff. 1–1–11 49200
413.232 Added; eff. in part 11–1–10; eff. in part 1–1–11 49200
413.235 Added; eff. 1–1–11 49201
413.237 Added; eff. 1–1–11 49201
413.239 Added; eff. in part 11–1–10;; eff. in part 1–1–11 49201
413.241 Added; eff. 1–1–11 49202
414 Technical correction **65450**
Technical correction 26350
414.46 (d)(2) and (e) revised **62006**
414.61 Added **62006**
414.65 (a)(1) revised **62006**
414.68 Added **62006**
414.210 (e)(2) revised; (e)(5) added **62009**
414.330 (a)(1) and (b)(1) amended; (a)(2) heading and (b)(2) heading revised; (c) heading removed; (c) introductory text added; eff. 1–1–11 49202
414.335 Revised; eff. 1–1–11 49202
414.402 Amended **62009**
414.408 (j)(5) redesignated as (j)(7); new (j)(5) and (6) added; (k)(2) revised **62009**
414.425 Added **62011**
414.610 (c)(5)(i) revised **62012**
414.802 Amended **62012**
414.904 (d)(3) amended **62012**
414.906 (c)(2) redesignated as (c)(3); (c) introductory text, new (2), new (3) heading, (f)(2)(v), (3)(iv) and (g) added; (c)(1) revised **62012**
414.908 (a)(3)(xii) revised **62013**
414.914 (f)(12) revised **62013**
414.916 (b)(4) redesignated as (b)(5); new (b)(4) added **62013**
414.917 (b)(4) revised **62013**
414.930 (a) revised; (b)(1)(v) redesignated as (b)(1)(vi); new (b)(1)(v) added **62013**
415 Technical correction **51496, 65450**
Technical correction 26350
415.152 Amended 50418
415.178 Revised **62014**
416 Technical correction **69502**
Technical correction 45700
416.30 (f)(2) revised **60680**
417.428 Revised 19802
417.472 (i) and (j) added 19802
417.492 (b)(2) revised 19803
417.494 (b)(2) revised 19803
417.500 Revised 19803
417.564 (b)(2)(iii) and (c) added 19803
417.640 Revised 19803
417.642 Removed 19803
417.644 Removed 19803
417.646 Removed 19803
417.648 Removed 19803
417.650 Removed 19803
417.652 Removed 19803
417.654 Removed 19803
417.656 Removed 19803
417.658 Removed 19803
417.660 Removed 19803
417.662 Removed 19803
417.664 Removed 19803
417.666 Removed 19803
417.668 Removed 19803
417.670 Removed 19803
417.672 Removed 19803
417.674 Removed 19803
417.676 Removed 19803
417.678 Removed 19803
417.680 Removed 19803
417.682 Removed 19803
417.684 Removed 19803
417.686 Removed 19803
417.688 Removed 19803
417.690 Removed 19803
417.692 Removed 19803
417.694 Removed 19803
417.840 Revised 19803
419 Technical correction **69502**
Technical correction 45700
419.64 (a)(4)(iii) and (iv) added **60680**
419.70 (d)(5) heading revised **60681**
422.2 Amended 19803
422.4 (a)(1)(v) and (2)(i)(A) revised; (a)(2)(i)(B) redesignated as (a)(2)(i)(C); new (a)(2)(i)(B) and (3)(iv) added 19804
422.74 (d)(1)(i)(B) and (4)(iii) revised 19804
422.100 (f) introductory text revised; (f)(1) and (2) amended; (f)(4), (5) and (6) amended 19804
422.103 (d)(3) added 19805
422.105 (b), (c) and (f) revised 19805
422.108 (b)(3) revised 19805
422.111 (g) added 19805
422.112 (a)(10) added 19805
422.152 (a)(1) and (2) revised; (b)(3)(ii), (e)(2)(ii) and (iii) redesignated as (b)(3)(iii), (e)(e)(2)(iii) and (iv); new (b)(3)(ii), (5) and (e)(2)(ii) added 19805
422.153 Added 19806

NOTE: **Boldface page numbers indicate 2009 changes.**

CHANGES OCTOBER 1, 2009 THROUGH SEPTEMBER 30, 2010

TITLE 42 Chapter IV—Con.

422.156 (b)(7) and (f) revised 19806
422.254 (a)(4) and (b)(5) added 19806
422.256 (b)(4) added 19806
422.304 (f) added 44564
422.306 (a) revised 19806
(b)(2)(ii) and (iii) amended; (b)(2)(iv) added 44564
422.308 (a) redesignated as (a)(1); (a)(2) added 44564
422.311 Added 19806
Second (c)(4)(iii)(C) correctly designated as (c)(4)(iii)(D) 32859
422.322 (a)(3) added; (b) revised 44564
422.501 (b) through (e) redesignated as (c) through (f); new (b) added; new (c)(1) introductory text and (2) revised 19809
422.502 (a)(1), (2), (b) and (c)(3)(iii) revised; (c)(2)(iii) added; (d) removed 19809
422.503 (b)(4)(vi) revised; (b)(7) added 19809
422.504 (e)(1)(ii) and (iii) redesignated as (e)(1)(iii) and (iv); new (e)(1)(ii) and (m) added; new (e)(1)(iii) and (i)(2)(i) revised 19810
422.506 (a)(2)(ii), (3)(i), (b)(2)(ii) and (3) revised; (a)(2)(iii) and (b)(2)(iii) removed; (b)(1)(iv) added 19811
422.508 (c) added 19811
422.510 (a), (b) introductory text, (2)(i) and (c) revised; (b)(2)(ii) and (iii) redesignated as (b)(2)(iii) and (iv); new (b)(2)(ii) added 19811
422.516 Heading revised; (g) added 19812
422.561 Amended 19812
422.566 (b)(4) revised; (b)(5) redesignated as (b)(6); new (b)(5) added; (c)(1)(i) and (2)(i) amended 19812
(b)(5) and (6) correctly removed; (c)(2)(i) correctly amended 32859
422.568 (a) through (f) redesignated as (b) through (g); new (a) added; new (d) revised 19812
(a) through (d) correctly redesignated as (b), (c), (d)(1) and (2); new (a) correctly added; new (d) correctly revised 32859
422.574 (a) revised 19812
422.622 (f)(3) revised 19812
422.624 (c)(1) revised 19812
422.626 (e)(5) and (f) redesignated as (f) and (g); new (f) revised 19812
422.644 (c) revised 19813
422.660 Revised 19813
422.662 (a) and (b) revised 19813
422.664 (b)(2) revised 19813
422.670 Revised 19813
422.676 (d) revised 19813
422.682 Revised 19813
422.692 (a) and (c) revised 19813
422.696 Heading and (a) heading revised 19814
422.750 (a) revised 19814
422.752 (a) introductory text, (1), (3) and (4) revised 19814
422.756 (c) removed; (d), (e) and (f) redesignated as new (c), (d) and (e); (b) and new (c)(1) and (3) revised 19814
422.2260 Amended 19814
422.2262 Heading, (a)(1) and (b) revised; (c) and (d) added 19814
423.34 Revised 19815
423.38 (c)(4) revised 19816
423.44 (d)(1)(iii), (iv) and (5) introductory text redesignated as (d)(1)(iv), (v) and (5)(i); new (d)(1)(iii) and (5)(ii) added 19816
423.100 Amended 19816
Corrected 32860
423.104 (b) revised; (d)(2)(iii) added 19816
423.112 (a) revised 19816
423.120 (a) and (b)(3) revised; (b)(1)(ix) and (c) redesignated as (b)(1)(x) and (c)(1); new (b)(1)(ix) and (c)(2), (3) and (4) added 19816
(b)(2)(vi) correctly added 32860
423.128 (f) added 19818
423.132 (c) introductory text and (d) revised; (c)(2), (3) and (4) amended; (c)(5) redesignated as (c)(6); new (c)(5) added 19818
423.153 (d)(1)(v), (vi) and (vii) added; (d)(2) revised 19818
(d)(1)(vii)(B) corrected 32860
423.156 Revised 19818
423.160 (b)(2)(ii) introductory text and (4) revised; (c)(1)(v) added; interim 38030

NOTE: **Boldface page numbers indicate 2009 changes.**

CHANGES OCTOBER 1, 2009 THROUGH SEPTEMBER 30, 2010

423.165 (b)(4) removed; (f) revised 19818
423.265 (b) revised 19818
423.272 (b)(3) added 19819
423.308 Amended 19819
423.462 Existing text designated as (a); new (a) heading and (b) added 19819
423.464 (a)(3), (e)(1)(vi), (g) and (h) added 19819
423.466 Added 19819
423.502 (b), (c) and (d) redesignated as (c), (d) and (e); new (b) added; new (c)(1) introductory text and (2) revised 19819
423.503 (a)(1), (2), (b) and (c)(3)(iii) revised; (c)(2)(iii) added; (d) removed 19820
423.504 (b)(4)(vi) revised; (b)(6) redesignated as (b)(7); new (b)(6) added 19820
423.505 (e)(1)(ii) and (iii) redesignated as (e)(1)(iii) and (iv); new (e)(1)(ii) and (n) added; new (e)(1)(iii), (f)(3) introductory text, (i)(2)(i) and (m)(1)(iii)(C) revised 19821
423.507 (a)(2)(ii), (b)(2)(ii) and (3) revised; (a)(2)(iii) and (b)(2)(iii) removed; (b)(1)(iii) added; (b)(2)(iv) redesignated as new (b)(2)(iii) and amended 19821
423.508 (e) added 19821
423.509 (a), (b) introductory text, (2)(i) and (c) revised; (b)(2)(ii) and (iii) redesignated as (b)(2)(iii) and (iv); new (b)(2)(ii) added 19822
423.514 Heading revised; (g) added 19822
423.551 (g) added 19822
(g) correctly revised 32860
423.558—423.638 (Subpart M) Heading revised **65363**
423.558 Added **65363**
423.562 (b)(4)(iv), (v) and (vi) amended **65363**
423.564 (d)(2), (e)(1) and (2) amended **65363**
423.568 Revised 19823
423.570 (d)(1) revised 19823
423.572 (b) and (c) revised 19823
423.576 Amended **65363**
423.580 Amended **65363**
423.582 (c)(2) amended **65363**
423.584 (d)(1) and (2)(i) amended **65363**
423.590 (d)(2) redesignated as (d)(3); new (d)(2) and (h) added; (g) introductory text revised 19823
423.600 (a) amended **65363**
423.602 (b)(2) amended **65363**
423.604 Amended **65363**
423.610 Removed **65363**
423.612 Removed **65363**
423.620 Removed **65363**
423.630 Removed **65363**
423.634 Removed **65363**
423.642 (c) revised 19823
423.650 Revised 19824
423.651 (a) and (b) revised 19824
423.652 (b)(2) revised 19824
423.655 Revised 19824
423.658 (d) revised 19824
423.661 Revised 19824
423.666 (a) and (c) revised 19824
423.668 Heading and (a) heading revised 19824
423.750 (a) revised 19824
423.752 (a) introductory text, (1), (3) and (4) revised 19825
423.756 (c) removed; (d), (e) and (f) redesignated as new (c), (d) and (e); (b) and new (c)(1) and (3) revised 19825
423.773 (c)(2) revised 19825
423.800 (e) added 19825
423.1968—423.2140 (Subpart U) Added **65363**
423.2260 Amended 19825
423.2262 (a)(1)(i) revised; (c) and (d) added 19826
424.22 (a)(1)(i) and (b)(2) revised **58133**
424.57 (a) amended; (c) introductory text, (1), (7), (8), (9), (11) and (e) revised; (c)(27) through (30) added 52648
424.506 Added; interim 24448
424.507 Added; interim 24448
424.510 (c) amended 50418
424.516 (f) revised; interim 24449
424.520 (a) amended 50418
424.535 (a)(10) revised; interim 24449
424.540 (b)(3) revised **58134**
424.550 (b)(1) added **58134**
431 Nomenclature change 48852
431.107 (b)(5) added; interim 24449
431.636 Heading amended 48847

NOTE: **Boldface page numbers indicate 2009 changes.**

CHANGES OCTOBER 1, 2009 THROUGH SEPTEMBER 30, 2010

TITLE 42 Chapter IV—Con.

431.806 (b) redesignated as (c); new (b) added 48847
431.812 (a)(2)(i) and (ii) amended; (a)(2)(iv) and (f) added 48847
431.814 (c)(4) revised 48847
431.950 Amended 48847
431.954 (a) revised 48847
431.958 Amended 48847
431.960 Added 48848
431.970 (a)(1) and (b) revised 48848
431.972 Added 48849
431.978 (a), (b), (c), (d)(1)(i), (ii), (3) and (4) revised 48849
431.980 (d) revised; (f) added 48850
431.988 (a), (b)(1) and (2) revised; (b)(3) and (4) redesignated as (b)(4) and (5); new (b)(3) added 48851
431.992 Revised 48851
431.998 Heading, (a) and (b) revised; (c) redesignated as (d); new (c) added 48851
440.160 (b)(1) revised 50418
440.300—440.390 (Subpart C) Regulation at 73 FR 73724 eff. date delayed **62501**
Revised 23101
441.151 (a)(2)(i) revised 50419
447.50 (b) added 30261
(b)(2) correctly added 38749
447.51 (a) and (c) introductory text revised 30261
447.53 (b)(4) revised; (b)(6) added 30261
447.54 Regulation at 73 FR 71851 eff. date delayed **62501**
(a)(1), (3)(ii), (4) and (b) revised 30262
447.55 Regulation at 73 FR 71851 eff. date delayed **62501**
(b) revised 30262
447.57 (c) added 30262
447.62 Regulation at 73 FR 71851 eff. date delayed **62501**
Revised 30262
447.64 Regulation at 73 FR 71851 eff. date delayed **62501**
(a), (c) and (d) revised 30262
447.66 Regulation at 73 FR 71851 eff. date delayed **62501**
(a)(7) and (c) added 30262
447.68 Regulation at 73 FR 71851 eff. date delayed **62501**
(b), (c), (d) and (f) revised 30263
447.70 Revised 30263
447.71 Regulation at 73 FR 71851 eff. date delayed **62501**
(b)(1), (3) and (c) revised; (d) added 30264
447.72 Regulation at 73 FR 71851 eff. date delayed **62501**
(b) and (c) revised 30264
447.74 Regulation at 73 FR 71851 eff. date delayed **62501**
Revised 30264
(b) correctly revised 38749
447.76 Regulation at 73 FR 71851 eff. date delayed **62501**
(b)(1) revised; (c) added 30264
447.78 Regulation at 73 FR 71851 eff. date delayed **62501**
Revised 30264
447.80 Regulation at 73 FR 71851 eff. date delayed **62501**
(a)(3), (b) introductory text and (2) revised; (c) added 30265
447.82 Regulation at 73 FR 71851 eff. date delayed **62501**
Revised 30265
447.504 (g)(15) and (h)(23) amended 48852
457 Nomenclature change 48852
457.10 Amended 48852
457.301 Amended 48852
457.555 Regulation at 73 FR 71854 eff. date delayed **62501**
(a)(1)(i) and (2) revised 30265
457.606 (b) amended 48852
457.614 (b)(1) amended 48852
457.618 Heading amended 48852
457.622 (e)(5) amended 48852
457.630 (b) and (c)(1) amended 48852
480.140 (g) added 19826
482.56 (b) revised 50419
482.57 (b)(3) revised; (b)(4) added 50419
483.150 (a) revised 21179
483.151 Heading revised; (c), (d) and (e) redesignated as (d), (e) and (f); new (c) added 21179
484.55 (d)(1)(ii) revised **58134**
484.210 (e) revised **58134**
484.250 Revised **58134**
485 Technical correction **51496, 65450**
Technical correction 26350
485.70 (j) revised **62014**
485.610 (b) introductory text revised 50419
489 Technical correction **51496**
489.1 Revised 50419
489.13 Revised 50419

NOTE: **Boldface page numbers indicate 2009 changes.**

CHANGES OCTOBER 1, 2009 THROUGH SEPTEMBER 30, 2010

495 Added 44565
498 Technical correction **65450**
Technical correction 26350
498.2 Amended **62014**

Proposed Rules:

1—100 (Ch. I) 57230, 57233
5 26167
50 ..... 28688, 42362
73 ..... 42363, 50730
84 ..... **56141, 59501, 66935**
..... 20546, 29699
100 55503
405 ..... 40040, 52487, 58204
409 ..... 40040, 43236, 52487
410 ..... **57127, 40040**
..... 46170, 52487
411 ..... 40040, 46170, 52487
412 ..... 1844, 23852, 30756, 30918, 34612, 46170
413 ..... **57127**
..... 1844, 23852, 30756, 30918, 34612, 40040, 46170, 49215
414 ..... **57127, 40040**
..... 52487
415 ..... 40040, 52487
416 ..... 21207, 46170
417 ..... **54634**
418 43236
419 46170
422 ..... **54634**
..... 1844
423 ..... **54634**
424 ..... 40040, 43236, 52487, 58204
431 56946
438 58204
440 ..... **56151, 61096**
..... 23852
441 ..... **61096**
..... 23852
447 ..... **56151**
..... 54073, 58204
455 58204
457 ..... **56151**
..... 58204
480 ..... **54634**
482 ..... 23852, 29479, 36610, 46170
484 43236
485 ..... 23852, 29479, 36610
488 39641
489 ..... 23852, 43236, 46170
495 1844
498 58204
1001 ..... **68762**
1007 58204

TITLE 43—PUBLIC LANDS: INTERIOR

Subtitle A—Office of the Secretary of the Interior (Parts 1—199)

10.1 Heading and (b)(3) revised; (c) added 12402
10.2 (e) revised; (g)(5) added 12403
10.9 (e)(2), (5) and (6) revised 12403
10.11 Added 12403
10.12 (b)(1)(ii), (iii) and (iv) revised; (b)(1)(ix) added 12404
10.15 (c) revised 12405

Chapter II—Bureau of Land Management, Department of the Interior (Parts 1000—9999)

3000.12 (a) and (b) table amended 55682
3910.31 (b)(2) revised 55683
3933.20 Amended 55683
3933.31 (b)(3) revised 55683
8360 Authority citation revised 27454
8360.0–3 Revised 27454
8360.0–5(c) revised (c) revised 27455
8365.1–5 (b)(2) revised 27455
8365.2–3 Revised 27455

TITLE 44—EMERGENCY MANAGEMENT AND ASSISTANCE

Chapter I—Federal Emergency Management Agency, Department of Homeland Security (Parts 0—399)

62.20 (e)(1) amended **56123**
64 Technical correction 15613
64.6 Tables amended **51083, 53180, 55152, 55789, 61556, 61562, 66581, 68697**
Tables amended 60, 4001, 5891, 5894, 6121, 9112, 14356, 18409, 19891, 24821, 28493, 32302, 35667, 38750, 44153, 49418, 52862, 52866, 55281, 55684, 57689
Table corrected 22263
65.4 Flood elevation determinations; interim **55154, 55156, 57922**
Flood elevation determinations **61564**
Flood elevation determinations; interim 7955, 7957, 18071,

NOTE: **Boldface page numbers indicate 2009 changes.**

CHANGES OCTOBER 1, 2009 THROUGH SEPTEMBER 30, 2010

TITLE 44 Chapter I—Con.

18074, 18075, 18080, 18082, 18085, 18089, 18091, 23593, 29195, 29198, 29199, 29206, 29208, 29211, 35670, 35673

Flood elevation determinations.....11745, 18072, 18077, 18087, 29202, 29212, 35675, 35683

67.11 Flood elevation determinations **57923, 57929, 57945, 61567, 61573**

Flood elevation determinations.....3171, 5894, 8814, 11469, 14091, 18092, 19895, 22700, 23595, 23600, 23608, 28497, 34381, 43419, 44156, 52869, 55481, 59096, 59634, 59989

204 Authority citation revised.....50715
204.3 Amended 50715
204.21 (a) amended 50715
204.23 Revised 50715
204.24 Revised 50715
204.26 Revised 50715
206.14 (d) revised.....**58850**
206.40 (b) amended.....**60213**
206.201 (e) revised; (g) through (l) redesignated as (j) through (o); new (g), (h) and (i) added **60213**
206.202 (f) introductory text and (1) revised.....**60213**
206.208 (a) amended; (c)(3) added **60214**
206.223 (a)(1) and (2) revised.....**60214**
206.370 (a) and (b) revised 2817
206.371 (f) amended; (g) revised; (h) added 2817
206.372 (a), (c), (d) and (e) revised 2818
206.374 (b)(2) amended.....2818
206.376 Added.....2818
206.377 (b) introductory text and (2) amended; (b)(4) and (c)(2) revised 2820
206.431 Amended **60214**

Proposed Rules:

61 54076
67 .....**55168, 57979, 61604, 61612, 61622, 66602**
.....3885, 5909, 5925, 5929, 5930, 6600, 9561, 19320, 19328, 23642, 28511, 29219, 29238, 29246, 29253, 29258, 29264, 29268, 29290, 29296, 31342, 31347, 31361, 31368, 31373, 31377, 32684, 34415, 43479, 47751, 50955, 55507, 55515, 55527, 59181, 59184, 59188, 59192, 60013

TITLE 45—PUBLIC WELFARE

Subtitle A—Department of Health and Human Services (Parts 1—199)

60 Authority citation revised.....4676
60.1 Revised.....4676
60.2 Amended 4676
60.3 Amended 4676
60.4—60.11 (Subpart B) Revised 4677
60.12—60.16 (Subpart C) Revised 4680
82 Removed.....**58191**
89 Revised.....18763
144 Authority citation revised.....**51688**
144.101 (a) revised; interim **51688**
(a) revised; (b), (c) and (d) redesignated as (c), (d) and (e); new (b) added; new (c) and (d) amended; interim.....27137
144.103 Amended; interim **51688**
Amended; interim 27138
Amended 37235
146 Authority citation revised.....**51688**
146.101 (a) amended; (b)(1)(vii) added; interim.....**51688**
(a) amended; (b)(4) revised; interim 27138
146.111 (a)(1)(i) revised 37235
146.115 (a)(6) amended; interim 27138
146.121 (a)(1)(vii), (c)(2)(i) and (iii) *Example 1.(ii)* revised; interim **51688**
146.122 Added; interim **51688**
146.130 (e) and (f) amended; interim 27138
146.136 Revised; interim 5444
146.145 (b) revised; interim **51692**
146.180 (a)(1)(iii) and (h) revised; (i) and (k) amended; interim **51693**
147 Added; interim.....27138
147.108 Added 37235
147.120 (h) revised 34566
147.126 Added 37236
147.128 Added 37238
147.130 Added; interim 41759
147.136 Added; interim 43358
147.138 Added 37238
147.140 Added 34566
148.101 Amended; interim **51693**
148.102 (a)(2) amended; (b) revised; interim **51693**

NOTE: **Boldface page numbers indicate 2009 changes.**

CHANGES OCTOBER 1, 2009 THROUGH SEPTEMBER 30, 2010

148.120 (c)(5)(ii), (d)(2), (e)(2), (f)(1) and (g)(4) amended; interim **51693**
148.180 Added; interim **51693**
148.210—148.220 (Subpart D) Heading revised; interim **51696**
148.220 (b)(4) amended; interim **51696**
149 Added; interim 24466
152 Added 45029
159 Added; interim 24482
160 Authority citation revised **56130**
160.101 Revised; interim **56130**
160.401 Added; interim **56130**
160.404 (b) revised; interim **56130**
160.410 Revised; interim **56131**
160.412 Revised; interim **56131**
160.420 (a)(4) revised; interim **56131**
170 (Subchapter D) Added; interim 2042
Authority citation revised 36203
170.100 Revised 36203
170.102 Amended 36203
170.102 Amended 44649
170.200—170.299 (Subpart B) Revised 44649
170.300—170.306 (Subpart C) Revised 44651
170.400—170.499 (Subpart D) Added 36203

Subtitle B—Regulations Relating to Public Welfare (Parts 200—2599)

Chapter II—Office of Family Assistance (Assistance Programs), Administration for Children and Families, Department of Health and Human Services (Parts 200—299)

286 Regulation at 74 FR 25163 confirmed 17315
286.60 Regulation at 74 FR 25163 confirmed 17315

Chapter III—Office of Child Support Enforcement (Child Support Enforcement Program), Administration for Children and Families, Department of Health and Human Services (Parts 300—399)

301 Authority citation revised 38641
301.1 Amended; eff. 1–3–11 38641
302 Authority citation revised 38641
302.36 Revised; eff. 1–3–11 38641
303 Authority citation revised 38642
303.7 Revised; eff. 1–3–11 38642
303.11 (b)(12) and (c) revised; (b)(13) and (14) added; eff. 1–3–11 38643
305 Authority citation revised 38644
305.63 (c)(2) through (5) and (d)(1) through (4) amended; eff. 1–3–11 38644
308.2 (b)(1), (c)(1), (2) and (f)(1) amended; (g) revised; eff. 1–3–11 38644
309.130 (c)(3) revised 8520
309.145 (h) revised 8520
310 Revised 8520

Chapter VI—National Science Foundation (Parts 600—699)

614.3 (d) amended 40755
614.5 (b) revised 40755

Chapter XI—National Foundation on the Arts and the Humanities (Parts 1100—1199)

1173 Removed; eff. 10–29–10 52859
1186 Removed 39135

Chapter XVI—Legal Services Corporation (Parts 1600—1699)

1609.3 (c) removed; interim 6818
Regulation at 75 FR 6818 confirmed 21508
1609.4 Redesignated as 1609.6; new 1609.4 added; interim 6818
Regulation at 75 FR 6818 confirmed 21508
1609.5 Added; interim 6818
Regulation at 75 FR 6818 confirmed 21508
1609.6 Redesignated from 1609.4; interim 6818
Regulation at 75 FR 6818 confirmed 21508
1610 Authority citation revised 6818
Regulation at 75 FR 6818 confirmed 21508
1610.2 (b)(9) removed; (b)(10) through (14) redesignated as new (b)(9) through (13); interim 6818
Regulation at 75 FR 6818 confirmed 21508

NOTE: **Boldface page numbers indicate 2009 changes.**

CHANGES OCTOBER 1, 2009 THROUGH SEPTEMBER 30, 2010

TITLE 45 Chapter XVI—Con.

1611 Appendix A revised....47487
1642 Removed; interim....6818
Regulation at 75 FR 6818 confirmed....21508

Chapter XXV—Corporation for National and Community Service (Parts 2500—2599)

2510.20 Amended....51409
2518 Authority citation revised....51409
2518.100 Amended....51409
2518.110 Introductory text amended....51409
2522.100 (g)(2) amended....51410
2522.220 (b) removed; (c) through (g) redesignated as new (b) through (f); heading and new (b) revised....51410
2522.230 Heading, (b)(6) and (7) revised; (e) amended....51410
2522.235 Added....51410
2522.240 (a) revised; (c) amended....51410
2522.320 Removed....51410
2522.330 Removed....51410
2522.425 Removed....51410
2522.430 Removed....51410
2522.435 Removed....51410
2522.445 Removed....51410
2522.448 Removed....51410
2525 Authority citation revised....51410
2525.20 Amended....51410
2526 Authority citation revised....51411
2526.10 (a) revised....51411
2526.15 Added....51411
2526.20 (a) revised....51411
2526.25 Added....51411
2526.40 Revised....51411
2526.50 Revised....51411
2526.55 Added....51412
2526.60 Revised....51412
2526.70 Added....51412
2527 Authority citation revised....51412
2527.10 Heading, (a), (b) and (c) revised; (e), (f) and (g) added....51412
2528 Authority citation revised....51412
2528.10 (a)(3) revised....51412
2528.30 (a)(2)(vi)(A) and (B) revised....51413
2528.40 (a) and (b) revised....51413
2528.60 Revised....51413
2528.70 Revised....51413
2528.80 Added....51413
2529 Authority citation revised....51413
2529.10 Heading and (a)(1) revised....51413
2530 Redesignated as part 2531; new part 2530 added....51413
2531 Redesignated as part 2532; new part 2531 redesignated from part 2530....51413
2532 Redesignated as part 2533; new part 2532 redesignated from part 2531....51413
2533 Redesignated from part 2532....51413
Authority citation revised....51415
Correctly redesignated as part 2534....54789
2533.10 Introductory text and (p) amended....51415
2534 Correctly redesignated from part 2533....54789
2545 Removed....22207
2550.80 (b) revised....51415
2551.92 (e) revised....51415
2552.92 (e) revised....51415

Proposed Rules:

89....**61096**
94....28688, 42362
146....19297, 19335
148....19297, 19335
160....**51698**
....23214, 40868
164....**51698**
....23214, 40868
170....11328, 45584
301....32145
302....32145
303....32145
307....32145
1307....57704
2510....8013
2522....8013
2525....8013
2526....8013
2527....8013, 15664
2528....8013
2529....8013
2530....8013
2531....8013
2532....8013
2533....8013

NOTE: **Boldface page numbers indicate 2009 changes.**

CHANGES OCTOBER 1, 2009 THROUGH SEPTEMBER 30, 2010

2550 8013
2551 ....8013, 15664
2552 ....8013, 15664

TITLE 46—SHIPPING

Chapter I—Coast Guard, Department of Homeland Security (Parts 1—199)

1.01–10 (b)(1) introductory text revised; (b)(1)(iii) removed; (b)(1)(iv) redesignated as new (b)(1)(iii) 60000
2.01–5 (c) revised 60000
2.01–6 Revised 60000
2.01–7 (a) table revised **63619**
2.10–1 (a) amended 60001
2.10–5 (d) amended 60001
2.10–10 Amended 60001
2.10–20 (b), (e) and (f) amended; (d) revised 60001
2.10–25 Amended **63628**
2.10–101 (c) amended 60001
2.10–105 (b) and (e) amended 60001
2.10–115 (b) amended 60001
2.10–125 (a) and (b) amended 60001
2.10–130 (a) and (b) amended 60001
2.75–1 (c) amended 60001
7.65 Revised 60001
8.420 (c) correctly revised; CFR correction 56015
9.14 Amended 60001
10.215 (a) Table revised 60001
11.302 (g) amended 60002
24.05–1 (a) table revised **63628**
25.01–3 (a) and (b) amended 60002
27.102 (b) table amended 60002
28.10 Amended 60002
28.40 (b) table amended 60002
28.50 Amended 60002
28.265 (d)(4)(vii) amended 60002
28.820 (a)(2) amended 60002
30.01–5 (d) table revised **63637**
31.10–1 (b) amended 60002
54.01–15 (a)(4) and (5) revised 60002
70.05–1 (a) table revised **63646**
70.10–1 Amended **63655**
70.35–5 (a) amended 60003
76.15–5 (e)(3) amended 60003
90.05–1 (a) table revised **63655**
112.15–5 (j) amended 60003
114.110 (a)(3) revised; (a)(4) added **63664**
114.400 (b) amended **63664**
114.600 (b) amended 60003
121.510 (a)(7) amended 60003
129.110 Amended 60003
131.890 Amended 60003
150 Table 1 amended 60003
154.30 Removed 60003
160.151–57 (b)(8) amended 60004
162 Regulation at 74 FR 3382 confirmed **52418**
162.050–1 Regulation at 74 FR 3382 confirmed **52418**
162.050–3 Regulation at 74 FR 3382 confirmed **52418**
162.050–4 Regulation at 74 FR 3383 confirmed **52418**
162.050–5 Regulation at 74 FR 3383 confirmed **52418**
162.050–7 Regulation at 74 FR 3383 confirmed **52418**
162.050–9 Regulation at 74 FR 3383 confirmed **52418**
162.050–11 Regulation at 74 FR 3383 confirmed **52418**
162.050–14 Regulation at 74 FR 3383 confirmed **52418**
162.050–15 Regulation at 74 FR 3383 and 6358 confirmed **52418**
162.050–17 Regulation at 74 FR 3384 confirmed **52418**
162.050–19 Regulation at 74 FR 3385 confirmed **52418**
162.050–20 Regulation at 74 FR 3385 confirmed **52418**
162.050–21 Regulation at 74 FR 3388 confirmed **52418**
162.050–23 Regulation at 74 FR 3388 confirmed **52418**
162.050–25 Regulation at 74 FR 3389 confirmed **52418**
162.050–27 Regulation at 74 FR 3389 confirmed **52418**
162.050–29 Regulation at 74 FR 3391 confirmed **52418**
162.050–31 Regulation at 74 FR 3391 confirmed **52418**
162.050–33 Regulation at 74 FR 3391 confirmed **52418**
162.050–35 Regulation at 74 FR 3391 confirmed **52418**
162.050–37 Regulation at 74 FR 3392 confirmed **52418**
162.050–39 Regulation at 74 FR 3393 confirmed **52418**
175.110 Note redesignated as (a) Note; (a)(4) revised; (a)(5) added **63664**
175.400 Amended **63664**

NOTE: **Boldface page numbers indicate 2009 changes.**

CHANGES OCTOBER 1, 2009 THROUGH SEPTEMBER 30, 2010

TITLE 46 Chapter I—Con.

177.820 (d)(1) and (2) amended 60004
184.510 (a)(7) amended 60004
188.05–1 (a) table revised **63664**

Chapter II—Maritime Administration, Department of Transportation (Parts 200—399)

388.2 (c) revised 28206
388.3 (a) introductory text and (2) introductory text revised 28206
393 Revised 18101

Chapter III—Coast Guard (Great Lakes Pilotage), Department of Homeland Security (Parts 400—499)

401.110 (a)(9) amended 60004
401.405 (a) and (b) revised 7970
401.407 (a) and (b) revised 7970
401.410 (a), (b) and (c) revised 7970
401.420 (a), (b), (c)(1) and (3) amended 7971
401.428 Amended 7971

Chapter IV—Federal Maritime Commission (Parts 500—599)

501 Authority citation revised **50714**
501.2 (a) revised **50714**
501.3 (c), (d), (h) and (i) revised 29452
501.4 Revised 29452
(a) correctly amended 31321
501.5 (d)(6) amended **50714**
(a) introductory text, (c)(4), (d)(7), (f), (h) and (k) revised; (d)(10) and (i)(3) removed; (l)(1) amended; (l)(3) added 29452
(a) correctly amended 31321
501.11 (a) amended **50714**
501.23 Amended **50714**
501.24 (e) amended **50714**
(e) table corrected **54913**
(h) revised 29454
501.25 Revised 29454
501.27 (a) amended **50714**
(e), (i), (j), (l)(1) and (m)(1) amended **50715**
501.28 (a) revised 29454
501.29 Removed 29454
501.41 (a) amended; (c) revised 29454
501 Appendix A revised 29454
Appendix A correctly revised 31321
502 Authority citation revised **50715**
502.41 Amended **50715**
502.44 (c) amended **50715**
502.63 (a) amended **50716**
502.67 (b) amended **50716**
502.68 (b) amended **50716**
502.75 (a) amended **50716**
502.114 (b) amended **50716**
502.254 (a) amended **50716**
502.301 (a) amended **50717**
502.318 (b) amended **50717**
502.601 Amended **50717**
502.602 (h) amended **50717**
502.604 (b) and (g) revised 29455
503.23 (a)(1) amended **50717**
503.23 (a)(2) amended **50718**
504 Authority citation revised **50718**
504.1 (c) amended **50718**
504.2 (a) and (b) amended **50718**
504.4 (a)(9) and (15) amended **50718**
504.9 Amended **50718**
506.1 Amended **50719**
508 Authority citation revised **50719**
515 Authority citation revised **50719**
515.1 (b) amended **50719**
515.22 (d)(4) and (5)(i) amended **50719**
515.23 (a) and (b)(1) amended **50719**
515.27 (a) and (c) amended **50720**
515.21—515.27 (Subpart C) Appendices A, B and C amended **50720**
Appendices D, E and F amended **50721**
515.42 (d) amended **50721**
520 Authority citation revised **50722**
520.1 (a), (b)(2), (3) and (4) amended **50722**
520.4 (a)(3) and (i) amended **50722**
520.13 (a) amended **50722**
520.14 Amended **50722**
525 Authority citation revised **50723**
525.1 (a) amended **50723**
525.2 (a) amended **50723**
530 Authority citation revised **50723**
530.1 Amended **50723**
530.3 (p) amended **50723**
530.6 (b) and (d) amended **50723**
530.7 (f) amended **50724**
530.13 (a) and (b) amended **50724**
530.14 (b) amended **50724**
531 Authority citation revised **50724**
531.1 Amended **50724**
531.2 Amended **50724**
531.3 (o) amended **50724**
531.6 (d)(4) amended **50725**
531.10 (a) amended **50725**
531 Appendix A amended **50725**

NOTE: **Boldface page numbers indicate 2009 changes.**

CHANGES OCTOBER 1, 2009 THROUGH SEPTEMBER 30, 2010

535 Authority citation revised **50727**
535.101 Amended **50727**
535.103 (f)(5) amended **50727**
535.301 (d) amended **50727**
535.302 (a)(1) amended **50727**
535.307 (a) and (c) amended **50728**
535.308 Removed **65036**
535.309 (b)(1) revised **65036**
535.401 (a) amended **50728**
(g) amended 29455
535.405 (b) amended **50728**
535.408 (b) amended **50728**
535.604 (c) amended **50728**
(b) revised **65036**
535.606 (b) amended **50728**
535.607 (b) and (c) amended **50729**
535.608 (a) amended **50729**
535.801 (a) amended **50729**
535.802 (b) amended **50729**
535.901 Amended **50729**
535.902 Amended **50730**
535 Appendices A and B amended **50730**
540 Authority citation revised **50730**
540.1 (b) amended **50730**
540.4 (a) amended **50730**
540.5 (d) amended **50730**
540.1—540.9 (Subpart A) Forms FMC–131 and FMC–133A and Appendix A amended **50731**
540.23 (a) amended **50731**
540.20—540.27 (Subpart B) Forms FMC–132B and FMC–133B amended **50732**
545 Authority citation revised **50732**
545.1 (a) amended **50732**
545.2 Amended **50732**
550 Authority citation revised **50732**
550.101 Amended **50732**
550.601 (f) amended **50733**
551 Authority citation revised **50733**
551.1 Amended **50733**
555 Authority citation revised **50733**
555.2 (a) amended **50733**
555.5 (b) amended **50733**
555.8 (a)(5) amended **50733**
560 Authority citation revised **50734**
560.1 (a)(1), (2), (3) and (b)(2) amended **50734**
560.5 (a) amended **50734**
560.7 (b)(3)(ii) and (6) amended **50734**
565 Authority citation revised **50735**
565.1 (a) and (b) amended **50735**
565.5 Amended **50735**
565.7 (b)(2)(ii) amended **50735**
565.8 Amended **50735**

Proposed Rules:

2 21212
10 ..... **59354, 59502**
..... 13715
11 ..... **59354, 59502**
..... 13715
12 ..... **59354, 59502**
..... 13715
15 ..... **59354, 59502**
..... 13715
25 8432
27 8432
28 8432
31 8432
34 8432
35 8432
62 8432
71 8432
76 8432
78 8432
91 8432
95 8432
97 ..... 8432, 34682
107 8432
108 ..... 8432, 53458
112 8432
115 8432
117 53458
118 8432
119 8432
122 8432
131 8432
132 8432
133 53458
147 8432
148 34682
160 53458
162 ..... **52941, 54533, 54944**
..... 8432
164 53458
167 8432
169 8432
176 8432
180 53458
181 8432
182 8432
185 8432
189 8432
190 8432
193 8432
194 8432
196 8432
199 53458
388 4334
401 ..... **56153**
..... 51191

NOTE: **Boldface page numbers indicate 2009 changes.**

CHANGES OCTOBER 1, 2009 THROUGH SEPTEMBER 30, 2010

TITLE 46 *Proposed Rules:—Con.*

520.....25150, 26906, 28516
532.....25150, 26906, 28516
540.....**56756**

TITLE 47—TELECOMMUNICATION

Chapter I—Federal Communications Commission (Parts 0—199)

0.191 (q) added.....28207
0.192 Added.....28207
0.261 (a)(3) revised.....7972
0.392 Introductory text revised.....28207
0.401 (a)(1)(ii) amended.....**68544**
1 Authority citation revised.....9797
Regulatory fee schedule.....41932
Policy statement.....45494
1.4 (f) amended.....**68544**
1.65 (a) revised.....4702
1.773 (a)(4) and (b)(3) amended.....**68544**
1.774 (e)(2)(ii) amended.....**68544**
1.939 (b) amended.....**68544**
1.1113 (c) correctly revised.....36550
1.2105 Heading and (c)(6) revised; (b)(4) added.....4702
Heading and (c) heading correctly revised.....9797
2 Actions on petitions.....10439
Clarification.....29677
2.106 Table amended.....**57094**
Table amended...3638, 7972, 19283, 45067
Table correctly amended.....6316
11 Policy statement.....19559
15.120 (b) correctly amended.....**63079**
15.216 Added (OMB number pending).....3638
Appendix added (OMB number pending).....3640
Regulation at 75 FR 3638 confirmed.....9113
20.3 Amended.....22276
20.12 (d) revised.....22276
20.19 (a)(3)(i) through (iv) and (e)(1) redesignated as (a)(3)(ii) through (v) and (e)(1)(i); new (a)(3)(i), (c)(1)(ii)(C), (e)(1)(ii), (iii) and (f)(3) added; (b) introductory text, (c)(1)(i), (d)(1) introductory text, (f)(2) and (k)(1) revised; eff. 10–8–10 (OMB number pending in part).....54522
23 Removed.....7974
24.232 Correctly revised; CFR correction.....43088
25.115 (a)(2)(iii) revised.....**57098**
25.121 (a) revised.....45067
25.130 (a) revised.....**57098**
25.132 (b)(3) revised (OMB number pending).....**57098**
Regulation at 74 FR 57098 confirmed.....1285
25.144 (d) revised; (e) added (OMB number pending in part).....45067
25.146 Regulation at 68 FR 43946 confirmed.....14094
25.201 Amended.....**57098**
25.202 (a)(10) added.....**57098**
(a)(6) and (f) introductory text revised; (h) added.....45068
25.203 (c) introductory text, (d) and (k) revised.....**57098**
25.204 (j) added.....**57098**
25.205 (c) added.....**57099**
25.209 (f) revised.....**57099**
25.214 Heading revised; (d) added.....45068
25.218 (a)(1) revised.....**57099**
25.220 (a)(1) revised.....**57099**
25.221 Regulation at 74 FR 47102 confirmed in part.....7975
25.222 Regulation at 74 FR 47105 confirmed in part.....7975
25.226 Added (OMB number pending in part).....**57099**
Regulation at 74 FR 57099 confirmed.....1285
25.263 Added (OMB number pending in part).....45069
27 Technical correction.....35989
27.5 (i)(1) revised.....33731
27.14 (o) introductory text revised.....33731
(a) revised; (p) added (OMB number pending in part).....45069
27.50 (d) correctly revised; CFR correction.....43088
Heading and (a) revised.....45070
27.53 (a) introductory text, (1) through (5) and (10) revised; (a)(6) and (9) removed.....45071
27.72 Added (OMB number pending in part).....45071
27.73 Added (OMB number pending in part).....45072
36.3 (a) through (e) amended; interim.....30301
36.123 (a)(5) and (6) amended; interim.....30301

NOTE: **Boldface page numbers indicate 2009 changes.**

CHANGES OCTOBER 1, 2009 THROUGH SEPTEMBER 30, 2010

36.124 (c) and (d) amended; interim 30301
36.125 (j) revised 17874
(h) and (i) amended; interim 30301
36.126 (b)(5), (c)(4), (e)(4) and (f)(2) amended; interim 30301
36.141 (c) amended; interim 30301
36.142 (c) amended; interim 30301
36.152 (d) amended; interim 30301
36.154 (g) amended; interim 30301
36.155 (b) amended; interim 30301
36.156 (c) amended; interim 30301
36.157 (b) amended; interim 30301
36.191 (d) amended; interim 30301
36.212 (c) amended; interim 30301
36.214 (a) amended; interim 30301
36.372 Amended; interim 30301
36.374 (b) and (d) amended; interim 30301
36.375 (b)(4) and (4) amended; interim 30301
36.377 (a) introductory text, (1)(ix), (2)(vii), (3)(vii), (4)(vii), (5)(vii) and (6)(vii) amended; interim 30301
36.378 (b)(1) amended; interim 30301
36.379 (b)(1) and (2) amended; interim 30301
36.380 (d) and (e) amended; interim 30301
36.381 (c) and (d) amended; interim 30301
36.382 (a) amended; interim 30301
52.26 (a) revised 35315
52.35 Revised 35315
52.36 Added (eff. date pending) 35315
54 Policy statement 25113
Order 26137
54.301 (a)(2)(ii) revised 17874
54.417 (a) correctly revised 15352
54.503 Revised 17589
54.504 (b)(2)(iv) revised 17589
54.507 (g) introductory text, (1) introductory text, (i), (ii) and (iii) revised 17589
54.517 (b) revised 17590
63.60 Regulation at 74 FR 39563 confirmed in part 13235
64 Waiver **54913**
Waiver 54040
64.604 (c)(5)(iii)(I) revised; interim (OMB number pending) 39860
64.605 Regulation at 73 FR 79696 confirmed 29914
73 Technical correction **57260**
Actions on petitions 14359, 34049, 47488
73.202 (b) table amended **53181, 56727, 56728, 57104, 58851, 59912, 59913**
(b) table amended 3641, 9114, 9531, 13236, 41093, 41767, 52650, 52873
73.404 (a) and (e)(5) revised 17877
73.622 (i) table amended **50736, 52151, 53665, 54489, 57104, 57105, 62706, 67827, 69035**
(i) table amended 1547, 3641, 10692, 13237, 13681, 19908, 25119
73.3555 Note 2 correctly amended 27199
73.3571 (h)(1)(ii) and (4)(iii) revised; (k) added 9806
73.3615 (a) introductory text revised (OMB number pending) **56134**
Regulation at 74 FR 25168 confirmed **56135**
Regulation at 74 FR 25168 and 56135 compliance date suspended indefinitely 3871
73.5002 (e) added 9806
73.5005 (a) amended 9806
73.5007 (a) revised; Note 1 added 9807
73.5008 (c) correctly revised 27200
73.6026 Regulation at 74 FR 25168 confirmed **56136**
Regulation at 74 FR 25168 and 56135 compliance date suspended indefinitely 3871
73.6027 Eff. date clarification 59645
73.7000 Amended 9807
73.7002 (b) and (c) revised 9807
74 Authority citation revised 3638
74.638 (a), (b), (c) introductory text and (d) revised 17061
74.797 Regulation at 74 FR 25168 confirmed **56136**
74.802 (a) amended; (b)(3) revised; (e) added (OMB number pending in part) 3638
Regulation at 75 FR 3638 confirmed in part 9113
74.851 Heading revised; (g), (h) and (i) added (OMB number pending in part) 3639
Regulation at 75 FR 3639 confirmed in part 9113
74.861 (e)(1)(ii) revised 3639
74.1201 Regulation at 74 FR 45129 confirmed **53181**

NOTE: **Boldface page numbers indicate 2009 changes.**

CHANGES OCTOBER 1, 2009 THROUGH SEPTEMBER 30, 2010

TITLE 47 Chapter I—Con.

74.1231 Regulation at 74 FR 45130 confirmed....**53181**
74.1263 Regulation at 74 FR 45130 confirmed....**53181**
74.1284 Regulation at 74 FR 45130 confirmed....**53181**
76 Policy statement....12458
76.5 (ll) eff. date clarification....59645
76.64 (l) amended....**69286**
76.65 (f) revised....**69286**
76.913 (b)(1) eff. date clarification....59645
76.923 Regulation at 60 FR 52118 confirmed....59099
76.924 (e)(1)(iii) and (2)(iii) eff. date clarification....59645
76.925 Eff. date clarification....59645
76.933 Regulation at 60 FR 52119 confirmed....59099
76.934 Regulation at 60 FR 52120 confirmed....59099
76.942 (f) eff. date clarification....59645
76.944 (c) eff. date clarification....59645
76.957 Eff. date clarification....59645
76.960 Regulation at 60 FR 52121 confirmed....59099
76.1000 (b) and (j) amended; (c)(1) revised; (l) and (m) added....9723
76.1001 Revised (OMB number pending in part)....9723
Regulation at 75 FR 9723 confirmed....34941
76.1002 (b)(2) introductory text revised....9724
76.1003 (c)(3), (g)(1), (2) and (3) revised; (e)(1) amended; (l) added (OMB number pending in part)....9724
Regulation at 75 FR 9724 confirmed....34941
76.1004 (a) amended....9724
76.1504 (e) eff. date clarification....59645
76.1511 Eff. date clarification....59645
76.1512 Eff. date clarification....59645
76.1514 Eff. date clarification....59645
78.36 (a), (b) introductory text, (1), (c) introductory text and (d) revised....17061
79.1 (i)(3) revised....7369
Regulation at 74 FR 1604 stayed in part indefinitely....7369
Regulation at 74 FR 1604 confirmed in part....7370
80.385 (a)(1) revised....5241
(a)(1) correctly revised....10692
90 Clarification....29677
Order....41381
90.20 (e)(7) added....19283
90.35 (c)(61)(v) and (68)(iv) removed; (a)(5) and (c)(91) added; (b)(3) table amended; (c)(67) revised....19283
90.103 (b) table amended; (c)(1) revised....19283
90.175 (j)(5) revised; (j)(19), (20) and (21) added....19284
90.247 (b) and (c) removed; (f) revised....19284
90.259 (b)(4)(ii) revised....19284
90.267 (e)(3) removed; (e)(4) redesignated as new (e)(3)....19284
90.353 (f) revised....19284
90.357 (a) revised....19284
90.617 (k)(1) and (2) revised; (k)(3) and (4) added....35317
90.621 (a) revised....19284
90.677 (b) and (c) revised....35318
95 Clarification....29677
Actions on petitions....43423
95.628 (a)(4), (b)(2), (3), (4) and (g)(3) introductory text revised....52477
95.1101 Revised....19285
95.1103 (c) revised....19285
95.1111 (a) introductory text revised; (c) added....19285
95.1115 (a)(2) and (d)(1) revised....19285
95.1121 Revised....19285
95.1209 (d) revised....52477
97.103 (c) revised....27201
97.113 (a)(3) revised; (c) through (f) redesignated as (a)(3)(iii), (iv), new (c) and new (d)....46857
97.207 (c)(2) revised....27201
97.301 Revised....27201
97.303 Revised....27203
97.305 (c) table amended....27204
97.313 (c) introductory text and (2) revised; (j) added....27204
101.31 (b)(1)(vii) revised....41771
101.109 (c) table amended....41771
101.147 (a), (s)(3) table and (7) table amended; (a) note (33) and (l)(8) added....41771
(s)(3) table and (7) table corrected....45497

NOTE: **Boldface page numbers indicate 2009 changes.**

CHANGES OCTOBER 1, 2009 THROUGH SEPTEMBER 30, 2010

Chapter III—National Telecommunications and Information Administration, Department of Commerce (Parts 300—399)

300.1 (b) revised.....6819, 54791
301 Removed; eff. 11-9-10.....59101

Proposed Rules:

0—199 (Ch. I).....26171, 26180, 49870, 55297
0 .....**63702**
.....14401
1 .....**63702**
....14401, 14409, 21536, 28517, 38959, 41338, 45590, 47142, 49871, 52186
2 .....33748, 49871
4 6339
8 .....**62638**
11.....4760
15.....3682, 9850, 27256, 33220
17 28517
20 22338
22 38959
24 38959
25.....15392, 49871
27 .....17349, 38959, 47142
32.....**68763**
36 .....**57982, 68763**
.....17109
52.....5013
54 .....**57982, 68763**
..... 2836, 10199, 25156, 26906, 32692, 32699, 48236, 56494
61.....**63702**
.....48629
64.....13481, 26701, 48629, 51735
68 13481
69.....**63702**
73 .....**53682, 57281, 57282, 57283, 58936, 61308, 62733, 63336, 69059, 69060**
.....3693, 3694, 3695, 4036, 4037, 5015, 6612, 9856, 9859, 19338, 19339, 19340, 27977, 30756, 33227, 41123, 43897, 46885
74 52186
76 .....27256, 26264, 44198
87 22352
90 .....19340, 35363, 38959
95 47142
97 .....3886, 20951, 27272, 33748
101 .....38959, 52186

TITLE 48—FEDERAL ACQUISITION REGULATIONS SYSTEM

Chapter 1—Federal Acquisition Regulation (Parts 1—99)

Chapter 1 Federal Acquisition Circular 2005-37 .....**52846**
Federal Acquisition Circular 2005-38 .....**65598**
Small entity compliance guide **52861, 65615**
Federal Acquisition Circular 2005-39.....13412
Federal Acquisition Circular 2005-40.....14058
Federal Acquisition Circular 2005-41.....19168
Federal Acquisition Circular 2005-42.....34256
Federal Acquisition Circular 2005-43.....38674
Federal Acquisition Circular 2005-44.....39414
Federal Acquisition Circular 2005-45.....53128
Federal Acquisition Circular 2005-46.....60248
Small entity compliance guide 13425, 14067, 19179, 34291, 38691, 39420, 53169, 60268
1.106 Introductory text table amended; interim 60250
1.109 (d) amended 53131
2.101 (b)(2) amended; interim **52848**
(b)(2) amended.....**65600**
Amended 14065
(b)(2) amended 19177, 38679, 53131, 53141, 53165
Regulation at 74 FR 52848 confirmed.....38684
3.502-2 (i) introductory text amended 53131
3.804 Amended 53131
3.808 (a) and (b) amended 53132
3.900 Regulation at 74 FR 14634 confirmed 34259
3.902 Regulation at 74 FR 14634 confirmed 34259
3.907 Regulation at 74 FR 14634 confirmed 34259
3.907-1 Regulation at 74 FR 14634 confirmed; amended 34259
3.907-2 Regulation at 74 FR 14634 confirmed 34259

NOTE: **Boldface page numbers indicate 2009 changes.**

CHANGES OCTOBER 1, 2009 THROUGH SEPTEMBER 30, 2010

TITLE 48 Chapter 1—Con.

3.907–3 Regulation at 74 FR 14634 confirmed; (c) revised 34259
3.907–4 Regulation at 74 FR 14634 confirmed 34259
3.907–5 Regulation at 74 FR 14634 confirmed 34259
3.907–6 Regulation at 74 FR 14634 confirmed 34259
3.907–7 Regulation at 74 FR 14634 confirmed 34259
4.402 Regulation at 73 FR 21781 confirmed 34264
4.403 Regulation at 73 FR 21781 confirmed 34264
4.605 Regulation at 74 FR 14638 confirmed 34272
4.606 (c)(5) added 34264
4.704 (b) amended 53142
4.705–3 (h) added 38679
4.803 (a)(17) and (b)(4) revised 53142
4.1103 (a)(3) revised **65604**
4.1104 Redesignated as 4.1105; new 4.1104 added **52849**
Regulation at 74 FR 52849 confirmed 38684
4.1105 Redesignated from 4.1104 ..... **52849**
Regulation at 74 FR 52849 confirmed 38684
4.1202 (bb), (cc) and (dd) redesignated as (cc), (dd) and (ee); new (bb) added; interim 60256
4.1400—4.1403 (Subpart 4.14) Revised; interim 39419
4.1502 Revised; interim 38686
5.101 (a)(2) introductory text amended 53132
5.102 (a)(5)(ii) amended **52860**
5.205 (d)(2) amended 53132
5.206 (a)(1) and (2) amended 53132
5.207 (c)(13)(iii) amended 53165
5.301 Regulation at 74 FR 2732 confirmed 34276
5.303 (a) introductory text amended 53132
5.406 Regulation at 74 FR 2732 confirmed 34276
5.701—5.705 (Subpart 5.7) Regulation at 74 FR 14638 confirmed 34272
5.704 Heading, (a)(2), (b) and (c) revised 34272
5.705 Heading, (a), (b) introductory text and (c) revised 34273
6.302–2 (d) added **52851**
(d) revised **65615**
6.304 (a)(1), (2), (3) introductory text and (4) amended 53132
6.305 Regulation at 74 FR 2732 confirmed; revised 34276
7.103 (v) added; interim **52849**
(v) redesignated as (w); new (v) added 19177
Regulation at 74 FR 52849 confirmed 38684
7.104 (d)(2)(i)(A), (B) and (C) amended 53132
7.105 (b)(4)(iii) added **65607**
7.107 (b)(1) and (2) amended 53132
8.402 (g) added **65604**
8.404 Regulation at 74 FR 14638 confirmed 34272
8.405–6 (h)(1), (2), (3) introductory text and (4) amended 53132
8.405–7 Revised **65604**
8.406–4 (e) added; eff. 10–29–10 60260
8.703 Amended **65615**
9.101 Heading revised; amended 14065
9.104–3 (d)(1) revised 14065
9.104–6 Redesignated as 9.104–7; new 9.104–6 added 14065
9.104–7 Redesignated from 9.104–6 and revised 14065
9.105–1 (c) introductory text revised; (c)(1) removed; (c)(2) through (6) redesignated as new (c)(1) through (5) 14066
9.105–2 (a)(2) and (b) revised 14066
9.404 (c)(3) amended 14066
9.406–3 (f) added 14066
9.407–3 (e) added 14066
10.000 Amended; interim **52849**
Regulation at 74 FR 52849 confirmed 38684
10.001 (a)(2)(v) revised; interim **52849**
(a)(2)(iv) amended; (a)(2)(v) redesignated as (a)(2)(vi); new (a)(2)(v) and (d) added; new (a)(2)(vi) revised; interim 34278
Regulation at 74 FR 52849 confirmed 38684
10.002 (b)(1) introductory text revised; interim 34278
11.002 (g) redesignated as (h); new (g) added **65607**
12.102 (f)(2) introductory text and (g)(1)(ii) amended 53132
(f)(2)(ii) amended 53142
12.202 (e) added **65607**
12.203 Amended 53132
12.301 (d)(3) and (4) added 14066

NOTE: **Boldface page numbers indicate 2009 changes.**

CHANGES OCTOBER 1, 2009 THROUGH SEPTEMBER 30, 2010

Regulation at 74 FR 14648 confirmed; (b)(4)(ii) revised 34281
12.403 (c)(4) added; eff. 10–29–10.....60260
12.503 Regulation at 74 FR 14650 confirmed.....**52852**
(a)(6) removed; interim 39419
12.504 Regulation at 74 FR 14648 confirmed 34281
(a)(7) amended 53142
13.000 Amended 53132
13.003 (e) revised **65604**
(b)(1), (c)(1)(ii) and (g)(1) amended 53132
13.005 (a)(5) amended.....53132
13.006 Regulation at 74 FR 14648 confirmed 34281
13.105 Regulation at 74 FR 14639 confirmed 34272
13.201 (d) amended; interim.....**52849**
(h) added **65604**
Regulation at 74 FR 52849 confirmed.....38684
(g)(1)(ii) amended 53132
13.301 (a) amended; (c)(3) revised **65604**
13.303–5 (b)(1) and (2) amended.....53132
13.500 Amended 13414
(a) and (e) introductory text amended 53132
13.501 (a)(1)(i) and (ii) amended; (a)(1)(iii) and (iv) added.....34276
(a)(2)(i) through (iv) amended 53132
14.201–7 Regulation at 74 FR 14648 confirmed; (a)(2) revised 34281
(a)(1)(ii) amended; (b)(1) and (c)(1) revised.....53142
14.202–4 (a)(3) amended.....13425
15.204–5 (b)(5) revised 53142
15.209 Regulation at 74 FR 14648 confirmed; (b)(2) revised.....34281
15.304 (c)(4) amended.....53133
15.305 (a)(5) amended **65615**
15.402 Introductory text and (a) revised.....53142
15.403 Heading revised 53143
15.403–1 (c)(3)(ii) and (iii) redesignated as (c)(3)(iii) and (iv); new (c)(3)(ii) added; interim **52853**
(c)(3)(iii)(B) and (C) revised.....13414
(c)(3)(iv) amended.....53133
15.403–1 Heading, (a), (b) introductory text, (c) introductory text heading, (3)(i), (iii)(B), (C) and (4) introductory text revised; (c)(3)(iii)(A) and (iv) amended.....53143
15.403–2 Revised 53143
15.403–3 (c)(3) added; interim.....**52853**
Revised.....53143
15.403–4 (a)(1) introductory text and (iii) introductory text amended 53133
Heading, (a), (b) and (c) revised 53144
15.403–5 Revised 53145
15.404–1 (a)(2), (3), (6), (b)(1), (2)(i), (c)(2)(i) introductory text, (d)(3), (e)(1) and (f)(2) amended; (a)(4), (b) heading, (2)(ii), (vii), (c)(1) and (2)(v) revised; (e)(3) added.....53145
15.404–2 Heading, (a)(2)(iii) introductory text and (F) revised; (a)(1), (2) introductory text and (c)(1) introductory text amended 53146
15.404–3 (c)(1)(i) amended 53133
(a), (b)(3), (c) introductory text and (2) revised; (c)(1) introductory text, (ii), (3), (4) and (5) amended 53146
15.404–4 (c)(3) amended.....38679
15.406–2 (a) introductory text and (e) revised.....53146
15.406–3 (a)(5) and (6) revised; (a)(7) amended 53146
15.407–1 Heading, (b)(1) and (3)(iv) revised; (a), (b)(2), (3)(ii), (4), (5)(ii), (7)(iii), (e), (f) introductory text and (2) amended 53146
(d) revised; eff. 10–29–10.....60260
15.407–2 (c)(1) and (2) introductory text amended.....53133
(c)(1) amended 53147
15.407–3 (a) revised 53147
15.408 (n) added; interim **52855**
Table 15–2 amended 53133
(b) through (e), (g), (k), (l) introductory text, (1), (4) and (m) revised; (j) and Table 15–2 amended.....53147
15.509 Amended 13416
16.001 Added; interim **52858**
Regulation at 74 FR 52858 confirmed; eff. 10–29–10.....60263
16.202–2 (b) amended 53148
16.203–2 (b) revised 53148

NOTE: **Boldface page numbers indicate 2009 changes.**

CHANGES OCTOBER 1, 2009 THROUGH SEPTEMBER 30, 2010

TITLE 48 Chapter 1—Con.

16.206–2 Introductory text amended 53133
16.206–3 (a) amended 53133
16.207–3 (d) amended 53133
16.305 Amended; interim **52858**
Regulation at 74 FR 52858 confirmed; eff. 10–29–10....60263
16.401 (d) revised; (e), (f) and (f) added; interim **52858**
Regulation at 74 FR 52858 confirmed; (e)(2), (3)(iv) Table 16–1 and (v) amended; eff. 10–29–10....60263
16.402–1 (b) amended; interim **52859**
Regulation at 74 FR 52859 confirmed; eff. 10–29–10....60263
16.404 Revised; interim **52859**
Regulation at 74 FR 52859 confirmed; eff. 10–29–10....60263
16.405–2 Revised; interim....**52859**
Regulation at 74 FR 52859 confirmed; eff. 10–29–10....60263
16.501–1 Amended 13421
16.501–2 (a) amended 13421
16.503 Regulation at 73 FR 54010 confirmed; (a) introductory text amended....13421
(b)(2) and (d)(1) amended 53133
16.504 Regulation at 73 FR 54010 confirmed; (c)(1)(ii)(D)(*3*) revised 13421
(c)(1)(ii)(D)(*1*) introductory text, (*3*) introductory text and (2)(i) introductory text amended 53133
16.505 (a)(11) added **65604**
Regulation at 73 FR 54010 confirmed....13421
Regulation at 74 FR 14639 confirmed....34272
16.506 (f) and (g) amended 53133
16.603–2 (c) amended....53148
16.603–4 (b)(3) amended....53149
17.108 (a) and (b) amended 53133
17.603 (c) added 19177
18.001 (c) revised **52860**
18.102 Revised; interim **52849**
Regulation at 74 FR 52849 confirmed....38684
18.203 Heading revised....**52860**
18.204 (a) revised **52860**
19.502–2 (a) and (b) amended 53133
19.508 (e) amended....53133
19.701 Regulation at 73 FR 21781 confirmed; (a)(10)(iii)(A) and (B) added; (a)(10)(v) and (vi) revised....34264
19.702 (a)(1) and (2) amended 53133
19.704 Regulation at 73 FR 21781 confirmed 34264
(a)(9) amended 53133
19.705–2 Regulation at 73 FR 21781 confirmed....34264
19.705–4 Introductory text and (a) introductory text amended; (d)(3) revised....53149
19.705–6 Regulation at 73 FR 21781 confirmed; (h) amended 34264
19.705–7 Regulation at 73 FR 21781 confirmed....34264
19.708 (b)(1) revised; (b)(2) amended....34264
(b)(1) amended 53133
19.804–2 (b)(1) revised; (b)(2) redesignated as (b)(3); new (b)(2) added; eff. 10–29–10....60264
19.805–1 (a)(2) amended....53133
19.806 (a) amended 53149
19.807 (b) amended 53149
19.1202–2 (a) amended....53133
19.1306 (a) introductory text, (1), (2) introductory text and (3) revised....38688
(a)(2)(i) and (ii) amended 53133
19.1406 (a) introductory text, (1) and (2) introductory text revised; (a)(3) and (4) redesignated as (a)(4) and (5); new (a)(3) added....38688
(a)(2)(i) and (ii) amended 53133
22.101–1 (b) revised 19177
22.305 (a) amended 53133
22.501—22.505 (Subpart 22.5) Added 19178
22.602 Amended....53133
22.603 (b) amended 53133
22.605 (a)(1), (2), (3) and (5) amended 53133
22.1103 Amended 53133
22.1300—22.1310 (Subpart 22.13) Heading revised; interim....60251
22.1300 Revised; interim....60251
22.1301 Revised; interim....60251
22.1302 Revised; interim....60251
22.1303 (b) amended; interim....60251
22.1304 Introductory text and (a) revised; interim....60251
22.1305 (a) introductory text revised; interim 60251
22.1306 Revised; interim....60251

NOTE: **Boldface page numbers indicate 2009 changes.**

CHANGES OCTOBER 1, 2009 THROUGH SEPTEMBER 30, 2010

22.1307 Amended; interim 60251
22.1308 Revised; interim.....60251
22.1309 Introductory text and (a) revised.....60252
22.1310 (a) and (b) revised; interim 60252
22.1402 (a) amended.....53133
22.1408 (a) introductory text amended 53133
22.1503 Regulation at 74 FR 40462 confirmed 34282
(b)(3) and (4) amended; interim 38690
22.1600—22.1605 (Subpart 22.16) Removed.....**65600**
23.000 Introductory text revised; (e) amended; (f) added; interim 60265
23.406 (d) amended 53134
23.1101—23.1105 (Subpart 23.11) Added; interim 60265
24.203 Regulation at 74 FR 2733 confirmed 34276
25.001 (c)(4) amended.....53165
25.003 Regulation at 74 FR 28428 confirmed 13422
Regulaton at 74 FR 40462 confirmed.....34282
Amended 53165
25.104 (a) amended 34283
25.202 (c) amended; interim 38690
(a) introductory text revised; (a)(4) added; interim.....60267
25.400 Regulation at 74 FR 28428 confirmed 13422
25.401 Regulation at 74 FR 28428 confirmed 13422
25.402 Regulation at 74 FR 28428 confirmed 13422
(b) table revised; interim 38690
25.504–2 *Example 1.* revised; interim 38690
25.600 Revised 53165
25.601 Amended.....53165
25.602 Revised 53165
25.602–1 Revised 53165
25.602–2 Revised 53165
25.603 (c) amended; interim 38691
Revised.....53166
25.604 (c)(1) revised; (c)(2) amended.....53166
25.605 (a)(1) and (2) revised; (b), (c) and (d) redesignated as (c), (d) and (e); new (b) added; new (c) amended.....53166
25.607 (c)(4) revised 53167
25.700 Revised; interim 60256
25.701 Heading revised; interim 60256
25.703 Added; interim.....60256
25.703–1 Added; interim.....60256
25.703–2 Added; interim.....60256
25.703–3 Added; interim.....60256
25.1101 (b)(1)(i)(A), (iii), (2)(iii), (c)(1) and (d) amended; interim 38691
25.1102 (a) introductory text, (c) introductory text and (3) amended; (d)(3) revised; interim 38691
(e)(2) redesignated as (e)(3); new (e)(2) added; new (e)(3) revised.....53167
25.1103 (e) added; interim.....60257
26.205 Redesignated as 26.206; new 26.205 added; interim.....**52849**
Regulation at 74 FR 52849 confirmed.....38684
26.206 Redesignated from 26.205; interim **52849**
Regulation at 74 FR 52849 confirmed.....38684
26.400—26.404 (Subpart 26.4) Regulation at 74 FR 11831 confirmed **65608**
27.202–5 (a)(1)(i) amended.....53149
28.102–1 (a) and (b)(1) amended.....53134
28.102–2 (b) heading and (c) heading amended 53134
28.102–3 (a) and (b) amended 53134
30.201–4 (c) revised; (d)(1) amended; interim 34284
30.201–5 (c)(6) amended.....53149
31.001 Amended **65612**
31.203 (i) added; interim **52855**
31.205–1 Regulation at 74 FR 11831 confirmed.....**65608**
31.205–6 (o)(2)(iii) revised.....**65612**
(q)(2)(i) removed; (q)(2)(ii) through (vi) redesignated as new (q)(2)(i) through (v); new (q)(2)(i) revised; interim 32486
(o)(6) removed.....34291
(j)(3)(i)(B), (ii) and (o)(5) amended 53149
31.205–16 (c) amended 34291
31.205–19 (e)(2)(iv)(C) amended 38679
31.205–46 (b) revised; (c)(2) introductory text amended.....**65614**
32.404 (a)(7)(i) amended.....53134
32.503–16 (a) amended.....38680
32.601 (b)(2) amended.....53149

NOTE: **Boldface page numbers indicate 2009 changes.**

CHANGES OCTOBER 1, 2009 THROUGH SEPTEMBER 30, 2010

TITLE 48 Chapter 1—Con.

32.607–2 (g)(3) amended.....53149
32.1010 (a) amended.....38680
32.1108 (b) revised.....**65604**
32.1110 (d) amended.....**65605**
33.207 (d) amended.....53149
36.214 (b) introductory text revised; (b)(1) amended.....53149
36.501 (b) amended.....53134
39.101 (e) added.....**65607**
42.302 (a)(30)(iii) and (v) revised.....38680
42.705–1 (b)(5)(iii)(A) through (D) amended.....53149
42.709 (b) amended.....53134
42.709–6 Amended.....53134
42.1304 (d) revised.....53149
42.1501 Amended; interim.....39419
42.1502 (e) amended.....53134
(i) added; eff. 10–29–10.....60260
42.1503 (e) amended.....14066
(a) revised; (f) added.....60260
42.1701 (b) and (c) amended.....53149
44.202–2 (a)(8) revised.....53149
44.303 (a) through (i) redesignated as (b) through (j); new (a) added; interim.....34278
(c) revised.....53150
44.305–3 (a)(1) amended.....53150
44.400 Revised; interim.....34278
44.402 (b) and (d) redesignated as (c) and (d); new (b) added; interim.....34279
44.403 Revised; interim.....34279
45.101 Amended.....38680
45.102 (d) revised.....38680
45.104 (a) introductory text revised.....38680
(a)(4) amended.....53150
45.105 (b) and (d) amended; (b)(1) revised.....38680
45.201 (d) amended.....38680
45.402 (a) revised.....38680
45.502 Revised.....38680
45.602–3 (b)(3) amended.....38681
45.604–3 Revised.....38681
45.606–1 (b) revised; (c) added.....38681
49.402–8 Added; eff. 10–29–10.....60260
49.505 (a) revised; (b) amended.....34291
49.603–1 (b)(7)(x) amended.....53150
49.603–2 (b)(8)(vii) amended.....53150
49.603–3 (b)(7)(xv) amended.....53150
49.603–4 (b)(4)(viii) amended.....53150
50.102–1 (b) amended.....53134
50.102–3 (b)(4), (e)(1)(i) and (ii) amended.....53134
52.203–7 Clause amended.....53134
52.203–12 Clause amended.....53134
52.203–13 Clause amended.....14066
52.203–15 Regulation at 74 FR 14636 confirmed; clause amended.....34259
52.204–7 Introductory text amended; interim.....**52849**
Regulation at 74 FR 52849 confirmed.....38684
52.204–8 Clause amended.....53134
Clause amended; interim.....60257
52.204–10 Revised; interim.....39419
52.204–11 Clause amended; interim.....38687
52.204–11 Clause corrected.....43090
52.209–5 Introductory text and clause amended.....14066
52.209–6 Introductory text amended.....**65615**
52.209–7 Added.....14067
52.209–8 Added.....14067
52.212–3 Regulation at 74 FR 28429 confirmed.....13422
Clause amended.....53134
Clause amended; interim.....60258
52.212–4 Regulation at 74 FR 14636 confirmed.....34259
Clause amended.....34260
52.212–5 Clause and Alternate II amended.....**65600**
Clause amended.....**65605**
Alternate I amended.....**65615**
Regulation at 74 FR 11831 confirmed.....**65608**
Regulation at 74 FR 28429 confirmed.....13422
Clause and Alternate II amended.....14067, 34260, 53134
Regulation at 74 FR 14636 confirmed.....34259
Regulation at 73 FR 21781 confirmed; clause amended.....34264
Regulation at 74 FR 14648 confirmed.....34281
Regulation at 74 FR 40462 confirmed.....34282
Clause amended; interim.....38687, 38691, 39420, 60266
Clause and Alternate II amended; interim.....60252
52.213–4 Clause amended.....**52860, 65600**
Regulation at 74 FR 11831 confirmed.....**65608**
Clause amended.....14067, 34260, 53134
Regulation at 74 FR 14636 confirmed.....34259

NOTE: **Boldface page numbers indicate 2009 changes.**

CHANGES OCTOBER 1, 2009 THROUGH SEPTEMBER 30, 2010

Regulation at 74 FR 40462 confirmed....34282
Clause amended; interim....38691, 39420, 60252
52.214–26 Regulation at 74 FR 14651 confirmed....**52852**
Regulation at 74 FR 14649 confirmed; introductory text and Alternate I amended....34281
Clause amended....53150
52.214–27 Heading revised; clause amended....53150
52.214–28 Heading revised; clause amended....53150
52.215–2 Regulation at 74 FR 14651 confirmed....**52852**
Regulation at 74 FR 14649 confirmed....34281
Clause amended....53150
52.215–9 Alternate I and Alternate II amended....53150
52.215–10 Heading revised; clause amended....53151
52.215–11 Heading revised; clause amended....53151
52.215–12 Heading revised; clause amended....53151
52.215–13 Heading revised; clause amended....53151
52.215–14 Clause amended....53151
52.215–15 Clause amended....53151
52.215–20 Heading and Alternate I revised; clause and Alternate IV amended....53152
52.215–21 Heading and Alternate I revised; clause and Alternate IV amended....53152
52.215–22 Added; interim....**52855**
52.215–23 Added; interim....**52855**
52.216–25 Clause amended....53152
52.219–9 Regulation at 73 FR 21781 confirmed; clause, Alternate I and Alternate II amended....34264
Clause amended....53134
52.219–25 Regulation at 73 FR 21783 confirmed....34264
52.222–8 Clause amended; interim....34287
52.222–19 Regulation at 74 FR 40463 confirmed....34282
Clause amended; interim....38691
52.222–20 Clause amended....53134
52.222–33 Added....19178
52.222–34 Added....19178
Alternate I amended....34291
52.222–35 Revised; interim....60252
52.222–36 Clause amended....53134
52.222–37 Revised; interim....60253
52.222–38 Clause amended; interim....60254
52.222–39 Removed....**65600**
52.223–18 Added; interim....60266
52.225–3 Regulation at 74 FR 28429 confirmed....13422
52.225–4 Regulation at 74 FR 28429 confirmed....13422
52.225–5 Regulation at 74 FR 28429 confirmed....13422
Regulation at 74 FR 40463 confirmed....34282
52.225–8 Clause amended....53134
52.225–9 Clause amended; interim....60267
52.225–11 Regulation at 74 FR 28429 confirmed....13422
Regulation at 74 FR 40463 confirmed....34282
Clause amended; interim....60267
52.225–21 Heading revised; clause amended....53167
52.225–22 Heading revised; clause amended....53167
52.225–23 Regulation at 74 FR 40463 confirmed....34282
Heading revised; clause and Alternate I amended....53168
52.225–24 Heading revised; clause amended....53169
52.225–25 Added; interim....60258
52.226–3 Introductory text amended; interim....**52849**
Regulation at 74 FR 52849 confirmed....38684
52.226–4 Introductory text amended; interim....**52849**
Regulation at 74 FR 52849 confirmed....38684
52.226–5 Introductory text amended; interim....**52849**
Regulation at 74 FR 52849 confirmed....38684
52.226–6 Regulation at 74 FR 11831 confirmed....**65608**
52.228–15 Clause amended....53135
52.230–2 Clause amended....53152
52.230–4 Revised; interim....34284
52.230–5 Clause amended....53152
52.230–6 Clause amended; interim....34285
52.232–10 Clause amended....13424
52.232–16 Clause amended....38681

NOTE: **Boldface page numbers indicate 2009 changes.**

CHANGES OCTOBER 1, 2009 THROUGH SEPTEMBER 30, 2010

TITLE 48 Chapter 1—Con.

52.232–17 Clause amended.....53152
52.232–32 Clause amended.....38681
52.232–36 Clause amended.....**65605**
52.244–2 Clause amended.....53152
52.244–6 Clause amended.....**52861, 65600**
Clause amended.....14067, 34260, 53135
Regulation at 74 FR 14636 confirmed.....34259
Introductory text revised; Alternate I added; interim.....34279
Clause amended; interim.....60254
52.245–1 Clause and Alternate I amended.....38681
52.245–2 Clause amended.....38683
52.245–9 Clause amended.....38683
52.248–1 Clause amended.....53135
52.248–3 Clause amended.....53135
52.251–1 Clause amended.....38683
53.214 (a) amended.....13416
53.215–1 (a) amended.....13416
53.219 Regulation at 73 FR 21783 confirmed.....34264
Revised.....34266
53.301–294 Regulation at 73 FR 21783 confirmed.....34264
Added.....34266
53.301–295 Regulation at 73 FR 21783 confirmed.....34264
53.303–WH–347 Form revised; interim.....34288

Chapter 2—Defense Acquisition Regulations System, Department of Defense (Parts 200—299)

201.602–2 (1) revised.....22706
202.101 Regulation at 74 FR 34264 confirmed.....51416
Regulation at 74 FR 34264 confirmation delayed.....52650
203.104–4 Regulation at 74 FR 2409 confirmed.....**59913**
203.104–5 Regulation at 74 FR 2409 confirmed.....**59913**
203.171 Regulation at 74 FR 2409 confirmed.....**59913**
203.171–1 Regulation at 74 FR 2409 confirmed.....**59913**
203.171–2 Regulation at 74 FR 2409 confirmed.....**59913**
203.171–3 Regulation at 74 FR 2409 confirmed.....**59913**
203.171–4 Regulation at 74 FR 2409 confirmed.....**59913**
203.900—203.970 (Subpart 203.9) Regulation at 74 FR 2410 confirmed.....**59914**
203.1003 Added.....**53412**
203.1004 (b)(2)(ii) amended.....**53412**
(a) added.....59101
204.270 Added.....59102
204.7006 Added.....59102
204.7107 Revised.....**52895**
204.7300—204.7305 (Subpart 204.73) Regulation at 73 FR 42278 confirmed.....18034
204.7300—204.7304 (Subpart 204.73) Revised.....18034
205.205 Added; interim.....40716
205.301 (a)(iii)(B) revised.....**52895**
(a)(i)(B) revised.....**59914**
205.303 (a)(i) introductory text, (A) and (B) amended.....45073
206.303 Regulation at 73 FR 53152 confirmed.....18039
206.303–70 Regulation at 73 FR 53152 confirmed.....18039
207.106 Regulation at 72 FR 51188 confirmed; (S–70) amended.....**68701**
(S–72) added; interim.....8273
Regulation at 75 FR 8273 confirmed.....54524
207.170–3 (a) introductory text amended.....45073
208.405–70 (b) introductory text and (c) introductory text amended.....45073
208.602–70 (Subpart 208.6) Regulation at 73 FR 46817 confirmed.....**59916**
209.104–1 (g)(ii)(B) and (C) introductory text revised; interim.....35685
(g)(i)(A) introductory text amended.....45073
209.104–70 (a) amended.....45073
209.403 Amended.....**52895**
209.406–2 Regulation at 74 FR 2409 confirmed.....**59913**
209.409 Amended.....45073
209.570–2 Regulation at 74 FR 34268 confirmed.....3179
209.570–3 Regulation at 74 FR 34268 confirmed.....3179
210.001 (c)(2) added; interim.....40716
211.106 Added; interim.....54525
211.274–5 Redesignated as 211.274–6; new 211.274–5 added.....59103
211.274–6 Redesignated from 211.274–5; (c) added.....59103

NOTE: **Boldface page numbers indicate 2009 changes.**

CHANGES OCTOBER 1, 2009 THROUGH SEPTEMBER 30, 2010

211.503 (b) amended 45073
212.207 Regulation at 74 FR 34264 confirmed 51416
Regulation at 74 FR 34264 confirmation delayed 52650
212.301 (f)(xiv) added; interim 40713
212.503 Heading revised; (a)(xi) added; interim 27947
212.504 (a)(xix) added; interim 27947
212.7002–1 Regulation at 74 FR 2416 confirmed **59916**
212.7002–2 Regulation at 74 FR 2416 confirmed **59916**
215.404–71–3 (d)(2) amended 48277
215.407–2 (e)(1) amended 45073
215.408 (3) and (4) removed 48279
216.504 Revised; interim 40717
216.505–70 (a)(2), (b) introductory text and (c) introductory text amended 45073
216.603–2 Added 32642
217.170 (b), (c) and (d) redesignated as (c), (d) and (e); new (b) added; interim 9115
(e)(1)(i) revised 45073
Regulation at 75 FR 9115 confirmed; (b) revised 54526
217.171 (a)(6) amended 45073
217.172 (c) through (h) redesignated as (d) through (i); new (c) added; new (d) and (f) revised; interim 9115
Regulation at 75 FR 9115 confirmed; (d)(2) and (f)(2) introductory text revised 54526
217.175 Added; interim 34943
217.202 Revised; interim 32639
217.7401 (a)(2) revised; (a)(3) added; interim 10191
(d) amended 48277
Regulation at 75 FR 10191 confirmed 54527
217.7402 Revised 48277
217.7405 (c) added 48277
217.7406 Revised 48277
217.7800 Regulation at 74 FR 34270 confirmed 6820
(a) revised; interim 32640
217.7801 Regulation at 74 FR 34270 confirmed; amended 6820
Amended; interim 32640
217.7802 Regulation at 74 FR 34270 confirmed; (a) introductory text revised 6820
(a)(3) added; interim 32640
219.201 (d)(10)(A) revised 45074
219.502–1 (2) amended 45074
219.502–2 (a)(ii) and (iii) amended 45074
219.1005 (a)(i)(B), (C) and (D) amended 45074
222.7400—222.7404 (Subpart 222.74) Added; interim 27947
225.003 Regulation at 74 FR 37651 confirmed 3179
Regulation at 73 FR 76971 confirmed; (10) introductory text revised 34945
225.103 (a)(ii)(B)(2), (3), (b)(ii)(B) and (C) amended 45074
225.401–71 Regulation at 73 FR 53152 confirmed; revised 18039
225.502 Regulation at 73 FR 53152 confirmed 18039
225.872–1 (a) and (b) revised 82641
225.7003–3 (b)(2)(iii) removed 48280
225.7003–5 (c) removed; (d) and (e) redesignated as new (c) and (d) 48280
225.900–70 Added **68383**
225.1101 Regulation at 73 FR 53152 confirmed 18039
(11)(i) introductory text, (A) and (B) amended; interim 32638
225.7001 (b) revised; (c) and (d) redesignated as (d) and (e); new (c) added **68383**
225.7002–2 (n) amended **52896**
Regulation at 73 FR 76971 confirmed; (m)(2) revised 34945
225.7005–1 Revised **68384**
225.7014 Regulation at 74 FR 2417 confirmed **59917**
225.7016 Removed; new 225.7016 redesignated from 225.7017 ..... **53413**
225.7016–1 Redesignated from 7017–1 ..... **53413**
225.7016–2 Redesignated from 7017–2 ..... **53413**
225.7016–3 Redesignated from 7017–3; (b) amended **53413**
225.7016–4 Redesignated from 7017–4 ..... **53413**
225.7017 Redesignated as 225.7016 ..... **53413**
225.7017–1 Redesignated as 225.7016–1 ..... **53413**
225.7017–2 Redesignated as 225.7016–2 ..... **53413**
225.7017–3 Redesignated as 225.7016–3 ..... **53413**

NOTE: **Boldface page numbers indicate 2009 changes.**

CHANGES OCTOBER 1, 2009 THROUGH SEPTEMBER 30, 2010

TITLE 48 Chapter 2—Con.

225.7017–4 Redesignated as 225.7016–4 ..... **53413**
225.7101 Revised **68384**
225.7204 (a), (b) and (c) amended 45074
225.7303–2 (b) revised; (e) added **68382**
225.7503 (a) and (b) amended; interim 32638
225.7700—225.7703–5 (Subpart 225.77) Regulation at 73 FR 53153 confirmed 18039
225.7701 Amended 18039
225.7703–2 (b)(2)(ii) introductory text revised; (b)(2)(ii)(E) added 18039
(b)(2)(i) and (ii) amended 45074
225.7703–4 Introductory text revised 18039
225.7703–5 (d) revised; (e)(4) removed; (e)(5) through (8) redesignated as new (e)(4) through (7); (f) added 18039
227.7100 (a)(6) and (7) redesignated as (a)(8) and (9); new (a)(6) and (7) added; interim **61044**
Regulation at 74 FR 61044 confirmed 54527
227.7102–1 (c) added; interim **61044**
Regulation at 74 FR 61044 confirmed 54527
227.7102–3 (a) redesignated as (a)(1); (a)(2) added; interim **61044**
Regulation at 74 FR 61044 confirmed 54527
227.7103–1 (g) added; interim **61044**
Regulation at 72 FR 51189 confirmed **68701**
Regulation at 74 FR 61044 confirmed 54527
227.7103–6 (b) introductory text, (1) and (2) redesignated as (b)(1) introductory text, (i) and (ii); new (b)(2) added; interim **61044**
Regulation at 74 FR 61044 confirmed 54527
227.7203–1 Regulation at 72 FR 51189 confirmed **68701**
228.102–1 (1) amended 45074
228.370 (b) revised; (c) removed; (d), (e) and (f) redesignated as new (c), (d) and (e) 32644
231.201–2 Removed 48279
231.203 Removed 48279
231.205–1 Added **68382**
231.205–19 Added 32645
232.404 (a)(9) amended 45074
232.502–1 (b)(1) amended 45074
232.901 Added; interim 40713
232.908 Added; interim 40714
234.004 Regulation at 73 FR 4118 confirmed 18035
234.005–1 Added; interim 32639
234.7002 Regulation at 74 FR 34264 confirmed 51416
Regulation at 74 FR 34264 confirmation delayed 52650
235.006 Regulation at 73 FR 4118 confirmed 18035
235.071 Regulation at 73 FR 42278 confirmed 18034
235.072 Regulation at 73 FR 42278 confirmed 18034
236.274 Regulation at 74 FR 2418 confirmed **59917**
236.570 Regulation at 74 FR 2418 confirmed **59917**
237.102–72 Regulation at 74 FR 34269 confirmed 3179
237.170–2 (a)(1) and (2) amended 45074
237.172 Added 22706
237.503 (Subpart 237.5) Added; interim 54525
237.7600—237.7603 (Subpart 237.76) Added; interim 10193
239.7102–1 (a)(7) correctly revised 34946
241.103 Amended **52896**
(2) redesignated as (3); new (2) added; interim 34943
243.204 Revised 48278
243.204–70 Redesignated as 243.204–71; new 243.204–70 added 48278
243.204–70–1 Added 48278
243.204–70–2 Added 48278
243.204–70–3 Added 48278
243.204–70–4 Added 48278
243.204–70–5 Added 48278
243.204–70–6 Added 48278
243.204–70–7 Added 48278
243.204–71 Redesignated from 243.204–70 48278
243.205–72 Added 48278
244.403 (1) revised **52896**
246.401 Added 22706
246.402 Introductory text amended 45074
247.001 Revised 51417

NOTE: **Boldface page numbers indicate 2009 changes.**

CHANGES OCTOBER 1, 2009 THROUGH SEPTEMBER 30, 2010

247.104—247.105 (Subpart 247.1) Removed....51417
247.200 Revised....51417
247.206 Revised....51417
247.207 Regulation at 74 FR 37652 confirmed; revised....59104
247.270–1 Removed; new 247.270–1 redesignated from 247.270–2 51417
247.270–2 Redesignated as 247.270–1; new 247.270–2 redesignated from 247.270–3 51417
247.270–3 Redesignated as 247.270–2; new 247.270–3 redesignated from 247.270–4 51417
247.270–4 Redesignated as 247.270–3; new 247.270–4 redesignated from 247.270–6 51417
247.270–5 Removed....51417
247.270–6 Redesignated as 247.270–4....51417
247.271–1 Removed; new 247.271–1 redesignated from 247.271–2 51417
247.271–2 Redesignated as 247.271–1; new 247.271–2 redesignated from 247.271–3 and revised....51417
247.271–3 Redesignated as 247.271–2; new 247.271–3 redesignated from 247.271–4; (c) and (i) revised....51417
247.271–4 Redesignated as 247.271–3....51417
247.301 Revised....51417
247.305–10 Revised....51417
247.305–70 Revised....51417
247.370 Removed; new 247.370 redesignated from 247.371 and revised....51418
247.371 Redesignated as 247.370; new 247.371 redesignated from 247.372 and revised....51418
247.372 Redesignated as 247.371; new 247.372 redesignated from 247.373 51418
247.373 Redesignated as 247.372....51418
247.573–1 (b) and (c) revised....51418
247.573–2 (d)(1) introductory text, (i), (ii)(B), (iii), (2), (3)(ii)(B) and (iii) amended 51418
250.102–1 (b) amended....45074
250.102–1–70 (b)(1) amended....45074
252.203–7000 Regulation at 74 FR 2409 confirmed **59913**
252.203–7002 Regulation at 74 FR 2411 confirmed **59914**
252.203–7003 Added....59101
252.204–7007 Clause amended 25119
252.204–7008 Regulation at 73 FR 42278 confirmed; revised 18034
252.204–7009 Regulation at 73 FR 42278 confirmed; revised 18034
252.209–7002 Clause amended; interim 35685
252.209–7007 Regulation at 74 FR 34269 confirmed 3179
252.211–7000 Clause amended 45074
252.211–7003 Introductory text revised 59103
252.211–7007 Introductory text revised 59103
252.211–7008 Added....59103
252.212–7001 Regulation at 74 FR 2409 confirmed **59913**
Clause amended; interim **61046**
Regulation at 73 FR 53151 confirmed; clause amended....18039
Regulation at 74 FR 61046 confirmed....33196
Regulation at 73 FR 76971 confirmed; clause amended....34945
Clause amended....59104
252.215–7003 Removed 49849
252.215–7004 Removed 49849
252.217–7003 Removed 48279
Added 49849
252.217–7004 Removed 48279
Added 49849
252.222–7006 Added; interim....27949
Clause amended....40717
252.225–7000 Clause amended **68384**
Regulation at 74 FR 2423 confirmed **68386**
252.225–7001 Regulation at 74 FR 2423 confirmed **68386**
252.225–7003 Clause amended 45074
252.225–7004 Clause amended 45074
252.225–7006 Clause amended 45074
252.225–7012 Regulation at 73 FR 76971 confirmed; clause amended 34945
252.225–7013 Clause amended **68384**
252.225–7018 Introductory text amended **53413**
252.225–7019 Clause amended **68384**
252.225–7021 Clause amended; interim **61046**
Regulation at 74 FR 37651 confirmed 3179
Regulation at 73 FR 53155 confirmed....18039

NOTE: **Boldface page numbers indicate 2009 changes.**

CHANGES OCTOBER 1, 2009 THROUGH SEPTEMBER 30, 2010

TITLE 48 Chapter 2—Con.

Regulation at 74 FR 61046 confirmed....33196
252.225–7022 Regulation at 73 FR 53155 confirmed....18039
252.225–7023 Regulation at 73 FR 53155 confirmed; clause amended....18039
252.225–7024 Regulation at 73 FR 53155 confirmed; clause amended....18039
252.225–7025 Clause amended....**68384**
252.225–7026 Clause amended....18039
252.225–7029 Removed....48280
252.225–7032 Regulation at 73 FR 53155 confirmed....18039
252.225–7033 Regulation at 73 FR 53156 confirmed....18039
252.225–7035 Clause amended....**68384**
Regulation at 74 FR 2423 confirmed....**68386**
Regulation at 73 FR 53156 confirmed....18039
252.225–7036 Regulation at 74 FR 2423 confirmed....**68386**
Regulation at 74 FR 37651 confirmed....3179
Regulation at 73 FR 53156 confirmed....18039
252.225–7044 Regulation at 74 FR 2424 confirmed....**68386**
252.225–7045 Clause amended; interim....**61046**
Regulation at 74 FR 2424 confirmed....**68386**
Regulation at 74 FR 37651 confirmed....3179
Regulation at 74 FR 61046 confirmed....33196
252.227–7013 Alternate I amended; Alternate II added; interim....**61044**
Regulation at 74 FR 61044 confirmed....54527
252.227–7015 Introductory text amended; Alternate I added; interim....**61045**
Regulation at 74 FR 61045 confirmed....54527
252.228–7001 Revised....32645
252.228–7002 Removed....32647
252.228–7003 Introductory text amended....32647
252.228–7005 Introductory text amended....32647
252.228–7006 Introductory text amended....32647
252.232–7011 Added; interim....40714
252.235–7002 Regulation at 73 FR 42279 confirmed....18034
252.235–7003 Regulation at 73 FR 42279 confirmed....18034
252.235–7010 Regulation at 73 FR 42279 confirmed....18034
252.235–7011 Regulation at 73 FR 42279 confirmed....18034
252.236–7013 Regulation at 74 FR 2418 confirmed....**59917**
252.237–7023 Added; interim....10193
252.244–7000 Regulation at 74 FR 2418 confirmed....**59917**
252.247–7000 Introductory text amended....51418
252.247–7001 Introductory text amended....51418
252.247–7002 Introductory text amended....51418
252.247–7003 Regulation at 74 FR 37653 confirmed....59104
Revised....59105
252.247–7004 Introductory text amended....51418
252.247–7005 Introductory text amended....51418
252.247–7006 Introductory text amended....51418
252.247–7007 Introductory text amended....51418
252.247–7008 Amended....51418
252.247–7009 Introductory text amended....51418
252.247–7010 Introductory text amended....51418
252.247–7011 Introductory text amended....51418
252.247–7012 Introductory text amended....51418
252.247–7013 Introductory text amended....51418
252.247–7014 Introductory text amended....51419
252.247–7016 Introductory text amended....51419
252.247–7017 Introductory text amended....51419
252.247–7018 Introductory text amended....51419
252.247–7019 Introductory text amended....51419
252.247–7020 Introductory text amended....51419
252.249–7002 Clause amended....45074

NOTE: **Boldface page numbers indicate 2009 changes.**

CHANGES OCTOBER 1, 2009 THROUGH SEPTEMBER 30, 2010

Chapter 2 Appendix A amended 14095

Chapter 3—Department of Health and Human Services (Parts 300—399)

Chapter 3 Revised **62398**
301.101 (a) correctly revised 21509
301.270 (b)(3) correctly revised 21509
301.603–73 (e) correctly revised 21509
301.604–70 Correctly amended 21509
301.604–72 Correctly revised 21509
301.604–74 Correctly revised 21509
301.606–71 Correctly amended 21509
301.606–73 Correctly redesignated as 301.606–74 21509
Correctly added 21510
301.606–74 Correctly redesignated as 301.606–75; new 301.606–74 correctly redesignated from 301.606–73 21509
301.606–75 Correctly redesignated from 301.606–74 21509
Correctly revised 21510
301.607–77 Correctly removed; new 301.606–77 correctly redesignated from 301.607–78 21510
301.607–78 Correctly redesignated as 301.607–77; new 607–78 redesignated from 301.607–79 21510
301.607–79 Correctly redesignated as 301.607–78 21510
302.101 (d)(1) correctly revised; (e) and (f) correctly amended 21510
302.7000 (b) table correctly amended 21510
303.1003 (b)(1) correctly revised 21510
304.7001 (b)(2) and (c)(2) correctly amended 21510
305.303 Correctly revised 21510
306.501 Correctly amended 21510
307.7101 (c) correctly amended 21510
307.7102 (b) correctly revised 21510
315.305 (a)(3)(ii)(A)(*3*) and (v) correctly amended 21510
316.505 (b)(5) correctly amended 21511
317.105–1 (a) introductory text correctly amended; (a)(1) and (b) correctly revised; (c) correctly added 21511
317.107 Correctly revised 21511
317.503 (a)(6) and (7) correctly revised; (a)(8) correctly added 21511
319.201 (e)(1) correctly amended 21511
324.102 (f) correctly revised 21511
332.703–70 (b) correctly amended 21511
352.219–70 Provision heading correctly amended 21511
352.219–71 Clause heading correctly amended 21511
352.222–70 Clause heading correctly amended 21511
352.231–70 Clause heading correctly amended 21511
352.233–70 Clause heading correctly amended 21511
352.239–70 Clause heading correctly amended 21511
352.239–71 Clause heading correctly amended 21511
352.239–72 Clause heading correctly amended 21511
352.239–73 Provision and clause headings correctly amended 21512
352.270–7 Clause heading correctly amended 21512
352.270–8 Clause heading correctly amended 21512
352.270–9 Provision heading correctly amended 21512
370.400 Correctly revised 21512
370.403 (a) correctly revised 21512
370.404 Correctly revised 21512

Chapter 5—General Services Administration (Parts 500—599)

501.106 Amended **66253**
503 Authority citation revised **51511**
503.104–3 Removed **51511**
503.104–9 Removed **51511**
503.204 (a)(1), (2), (c) introductory text, (1), (2), (3) and (f) amended **51511**
503.404 Removed **51511**
503.570–1 Amended **51511**
503.702 Removed **51511**
503.703 Added **51512**
503.705 Removed **51512**
503.1004 (Subpart 503.10) Added **51512**
505 Removed 32860
511.104—511.104–70 (Subpart 511.1) Removed **66253**
511.204 Revised **66253**

NOTE: **Boldface page numbers indicate 2009 changes.**

CHANGES OCTOBER 1, 2009 THROUGH SEPTEMBER 30, 2010

TITLE 48 Chapter 5—Con.

511.404 Revised **66253**
511.600 Revised **66254**
511.601 Removed **66254**
511.602 Revised **66254**
511.603 Revised **66254**
511.604 Removed **66254**
512.301 Revised 5242
516.203–4 Revised 41095
516.506 Revised 41096
516.603—516.603–3 (Subpart 516.6) Removed 41096
532.111 Revised **54917**
532.206 (Subpart 532.2) Removed **54917**
532.705—532.705–1 (Subpart 532.7) Removed **54917**
532.902 Removed **54917**
532.904 Added **54917**
532.905 Revised **54917**
532.905–70 Removed **54918**
532.905–71 Removed **54918**
532.908 Revised **54918**
532.7001—532.7003 (Subpart 532.70) Heading revised **54918**
532.7001 Removed **54918**
532.7003 Revised **54918**
532.7101—532.7104 (Subpart 532.71) Removed **54918**
541 Added 48873
552.203–5 Removed **51512**
552.203–70 Removed **51512**
552.211–8 Removed **66254**
552.211–15 Removed **66254**
552.211–71 Removed **66254**
552.211–72 Introductory text amended **66255**
552.211–73 Introductory text amended **66255**
552.211–74 Removed **66255**
552.211–75 Introductory text and Alternate I amended **66255**
552.211–76 Revised **66255**
552.211–77 Introductory text amended **66255**
552.211–78 Removed **66255**
552.211–79 Introductory text amended **66255**
552.211–80 Introductory text amended **66255**
552.211–81 Introductorv text amended **66255**
552.211–82 Removed **66255**
552.211–83 Introductory text amended **66255**
552.211–84 Removed **66255**
552.211–85 Added **66255**
552.211–86 Added **66255**
552.211–87 Added **66255**
552.211–88 Added **66255**
552.211–89 Added **66255**
552.211–90 Added **66255**
552.211–91 Added **66255**
552.211–92 Added **66255**
552.211–93 Added **66255**
552.211–94 Added **66255**
552.212–4 Added **54918**
552.212–70 Removed 5243
552.212–73 Removed 5243
552.216–71 Heading and introductory text revised; clause, Alternate I and Alternate II amended 41096
552.216–72 Introductory text revised; clause and Alternate I amended; Alternates II, III and IV removed 41096
552.216–73 Introductory text revised; clause and Alternate I amended; Alternate II removed 41096
552.216–74 Added 41096
552.232–1 Clause amended **54918**
552.232–8 Removed **54918**
552.232–25 Introductory text and clause amended **54918**
552.232–70 Removed **54918**
552.232–71 Removed **54918**
552.232–72 Heading and introductory text revised; clause amended **54918**
552.232–73 Removed **54918**
552.232–74 Removed **54918**
552.232–75 Removed **54918**
552.232–76 Removed **54918**
552.232–77 Heading revised; introductory text added; clause amended; Alternate I removed **54918**
552.232–78 Removed **54919**
552.232–79 Removed **54919**
552.232–81 Removed **54919**
552.232–82 Removed **54919**
552.232–83 Removed **54919**
552.241–70 Added 48873
552.241–71 Added 48873

Chapter 8—Department of Veterans Affairs (Parts 800—899)

802 Authority citation revised **64629**
Technical correction **66257**
802.101 Amended **64629**
804 Authority citation revised **64630**

NOTE: **Boldface page numbers indicate 2009 changes.**

CHANGES OCTOBER 1, 2009 THROUGH SEPTEMBER 30, 2010

Technical correction **66257**
804.1102 Added **64630**
808 Authority citation revised **64630**
Technical correction **66257**
808.405–2 Added **64630**
808.603 (Subpart 808.6) Added **64630**
809 Authority citation revised **64630**
Technical correction **66257**
809.406–2 Added **64630**
810 Added **64630**
Technical correction **66257**
813 Authority citation revised **64630**
Technical correction **66257**
813.106 Revised **64630**
813.202 (Subpart 813.2) Added **64630**
815 Authority citation revised **64631**
Technical correction **66257**
815.304 Added **64631**
815.304–70 Added **64631**
815.304–71 Added **64631**
817 Authority citation added **64631**
Technical correction **66257**
817.502 (Subpart 817.5) Added **64631**
819 Authority citation revised **64631**
Technical correction **66257**
819.201 Revised **64631**
819.307 (Subpart 819.3) Added **64631**
819.704—819.709 (Subpart 819.7) Added **64632**
819.7001—819.7009 (Subpart 819.70) Revised **64632**
819.7101—819.7115 (Subpart 819.71) Added **64633**
828 Authority citation revised **64636**
Technical correction **66257**
828.106–71 Added **64636**
828.106–72 Added **64636**
852 Authority citation revised **64636**
Technical correction **66257**
852.215–70 Added **64636**
852.215–71 Added **64636**
852.219–9 Added **64636**
852.219–10 Added **64637**
852.219–11 Added **64637**
852.219–71 Added **64638**
852.219–72 Added **64638**
852.228–72 Added **64638**

Chapter 9—Department of Energy (Parts 900—999)

907 Authority citation revised 57692
907.105 (Subpart 907.1) Added; interim 57692
923 Heading revised; interim 57692
923.002 Added; interim 57692
923.101—923.103 (Subpart 923.1) Added; interim 57693
923.405—923.471 (Subpart 923.4) Removed; interim 57693
923.703 (Subpart 923.7) Removed; interim 57693
923.903 (Subpart 923.9) Added; interim 57693
928.101–1 Amended 29459
928.301 Amended 29459
931.102 Amended 29459
931.205–32 (a) amended 29459
931.205–47 (h)(1) amended 29459
932.006–4 (a) amended 29459
932.501–2 (a)(3) revised 29458
932.602 Redesignated from 932.605; heading revised; (b) designation removed 29458
932.605 Redesignated as 932.602 29458
932.803 (d) amended 29459
932.7004–1 Amended 29459
932.7004–3 (a) amended 29459
933.103 (k) amended 29459
933.104 (b), (c) and (g) amended 29459
933.106 (a) amended 29459
935.010 Revised 29458
936.202 Redesignated as 936.202–70 29458
936.202–70 Redesignated from 936.202; heading revised 29458
936.202–71 Added; interim 57693
936.602–70 (a)(8) amended 29459
936.609–3 Amended 29459
936.7100 Amended 29459
937 Authority citation revised 29458
937.204 (Subpart 937.2) Added 29458
937.7040 Amended 29459
941.201–70 Revised 29458
942.704 (b) amended 29459
942.705–1 (b)(1) amended 29459
942.803 (c)(1) amended 29458
949 Authority citation revised 29458
949.101 Amended 29458
949.501—949.505 (Subpart 949.5) Removed 29458
950.7003 (a) amended 29459
951.102 (e)(4)(iii) redesignated as (e)(4) 29458
951.102 (a) amended 29459
952 Authority citation revised 29459
952.223–78 Added; interim 57693
952.233–2 Introductory text amended 29459
952.233–4 (a) and (b) amended 29459
952.235–71 (b)(1) amended 29459

NOTE: **Boldface page numbers indicate 2009 changes.**

CHANGES OCTOBER 1, 2009 THROUGH SEPTEMBER 30, 2010

TITLE 48 Chapter 9—Con.

952.247–70 Clause amended 29459
952.250–70 (e)(2) amended.....29459
970.2301 Added; interim.....57695
970.2301–1 Added; interim.....57695
970.2301–2 Added; interim.....57695
970.2304 Removed; interim 57695
970.2304–1 Removed; interim 57695
970.2304–2 Removed; interim 57695
970.2307 Removed; interim 57695
970.2307–1 Removed; interim 57695
970.2307–2 Removed; interim 57695
970.5223–2 Removed; interim 57695
970.5223–5 Removed; interim 57695
970.5223–6 Added; interim.....57695
970.5223–7 Added; interim.....57695

Chapter 13—Department of Commerce (Parts 1300—1399)

Chapter 13 Revised 10570
1352.201–71 Clause heading corrected 14496
1352.201–72 Clause heading corrected 14496
1352.208–70 Clause heading corrected 14496
1352.209–70 Clause heading corrected 14496
1352.209–71 Clause heading corrected 14496
1352.209–72 Clause heading corrected 14496
1352.209–73 Clause heading corrected 14496
1352.209–74 Clause heading corrected 14496
1352.209–75 Clause heading corrected 14496
1352.213–70 Clause heading corrected 14496
1352.213–71 Clause heading corrected 14496
1352.215–70 Clause heading corrected 14496
1352.215–71 Clause heading corrected 14496
1352.215–72 Clause heading corrected 14496
1352.215–73 Clause heading corrected 14496
1352.215–74 Clause heading corrected 14496
1352.215–75 Clause heading corrected 14496
1352.216–70 Clause heading corrected 14496
1352.216–71 Clause heading corrected 14496
1352.216–72 Clause heading corrected 14496
1352.216–73 Clause heading corrected 14496
1352.216–74 Clause heading corrected 14496
1352.216–75 Clause heading corrected 14496
1352.216–76 Clause heading corrected 14496
1352.216–77 Clause heading corrected 14496
1352.219–70 Clause heading corrected 14496
1352.219–71 Clause heading corrected 14496
1352.219–72 Clause heading corrected 14496
1352.227–70 Clause heading corrected 14496
1352.228–70 Clause heading corrected 14496
1352.228–71 Clause heading corrected 14496
1352.228–72 Clause heading corrected 14496
1352.228–73 Clause heading corrected 14496
1352.228–74 Clause heading corrected 14496
1352.228–75 Clause heading corrected 14496
1352.228–76 Clause heading corrected 14496
1352.231–70 Clause heading corrected 14496
1352.231–71 Clause heading corrected 14496
1352.233–70 Clause heading corrected 14496
1352.233–71 Clause heading corrected 14496
1352.235–70 Clause heading corrected 14496
1352.235–71 Clause heading corrected 14496
1352.235–72 Clause heading corrected 14496
1352.235–73 Clause heading corrected 14496
1352.237–70 Clause heading corrected 14496
1352.237–71 Clause heading corrected 14496

NOTE: **Boldface page numbers indicate 2009 changes.**

CHANGES OCTOBER 1, 2009 THROUGH SEPTEMBER 30, 2010

1352.237–72 Clause heading corrected 14496
1352.237–73 Clause heading corrected 14496
1352.237–74 Clause heading corrected 14496
1352.237–75 Clause heading corrected 14496
1352.239–70 Clause heading corrected 14496
1352.239–71 Clause heading corrected 14496
1352.239–72 Clause heading corrected 14496
1352.242–70 Clause heading corrected 14496
1352.245–70 Clause heading corrected 14496
1352.246–70 Clause heading corrected 14496
1352.270–70 Clause heading corrected 14496
1352.270–71 Clause heading corrected 14496
1352.271–70 Clause heading corrected 14496
1352.271–71 Clause heading corrected 14496
1352.271–72 Clause heading corrected 14496
1352.271–73 Clause heading corrected 14496
1352.271–74 Clause heading corrected 14496
1352.271–75 Clause heading corrected 14496
1352.271–76 Clause heading corrected 14496
1352.271–77 Clause heading corrected 14496
1352.271–78 Clause heading corrected 14496
1352.271–79 Clause heading corrected 14496
1352.271–80 Clause heading corrected 14496
1352.271–81 Clause heading corrected 14496
1352.271–82 Clause heading corrected 14496
1352.271–83 Clause heading corrected 14496
1352.271–84 Clause heading corrected 14496
1352.271–85 Clause heading corrected 14496
1352.271–86 Clause heading corrected 14496
1352.271–87 Clause heading corrected 14496
1352.271–88 Clause heading corrected 14496
1352.271–89 Clause heading corrected 14496
1352.271–90 Clause heading corrected 14496

Chapter 14—Department of the Interior (Parts 1400—1499)

Chapter 14 Revised; interim 19829
Regulation at 75 FR 19829 confirmed 48873

Chapter 30—Department of Homeland Security (Parts 3000—3099)

3002 Authority citation revised 41098
3002.102 Amended; interim 41099
3007 Authority citation revised 41098
3007 Added; interim 41099
3009 Authority citation revised 41098
3009.104–70 Redesignated as 3009.170 ....**58856**
Correctly redesignated as 3009.108–70 ....**66584**
3009.104–71 Redesignated as 3009.170–1 ....**58856**
Correctly redesignated as 3009.108–7001 ....**66584**
3009.104–72 Redesignated as 3009.170–2 ....**58856**
Correctly redesignated as 3009.108–7002 ....**66584**
3009.104–73 Redesignated as 3009.170–3 ....**58856**
Correctly redesignated as 3009.108–7003 ....**66584**
3009.104–74 Redesignated as 3009.170–4 ....**58856**
Correctly redesignated as 3009.108–7004 ....**66584**
3009.104–75 Redesignated as 3009.170–5 ....**58856**
Correctly redesignated as 3009.108–7005 ....**66584**
3009.108–70 Correctly redesignated from 3009.104–70 ....**66584**

NOTE: **Boldface page numbers indicate 2009 changes.**

CHANGES OCTOBER 1, 2009 THROUGH SEPTEMBER 30, 2010

TITLE 48 Chapter 30—Con.

3009.108–7001 Correctly redesignated from 3009.104–71 ..... **66584**
3009.108–7002 Correctly redesignated from 3009.104–72 ..... **66584**
3009.108–7003 Correctly redesignated from 3009.104–73 ..... **66584**
3009.108–7004 Correctly redesignated from 3009.104–74 ..... **66584**
3009.108–7005 Correctly redesignated from 3009.104–75 ..... **66584**
3009.170 Redesignated from 3009.104–70 ..... **58856**
3009.170–1 Redesignated from 3009.104–71 ..... **58856**
3009.170–2 Redesignated from 3009.104–72 ..... **58856**
3009.170–3 Redesignated from 3009.104–73 ..... **58856**
3009.170–4 Redesignated from 3009.104–74 ..... **58856**
3009.170–5 Redesignated from 3009.104–75 ..... **58856**
3009.171 Added **58856**
3009.171–1 Added **58856**
3009.171–2 Added **58856**
3009.171–3 Added **58856**
3009.171–4 Added **58856**
3009.171–5 Added **58856**
3009.171–6 Added **58856**
3009.171–7 Added **58856**
3009.171–8 Added **58856**
3009.171–9 Added **58856**
3009.570 Added; interim 41099
3009.570–1 Added; interim 41099
3009.570–2 Added; interim 41099
3009.570–3 Added; interim 41099
3009.570–4 Added; interim 41099
3016 Authority citation revised 41098
3016.170 (Subpart 3016.1) Added; interim 41100
3025 Regulation at 74 FR 41349 confirmed 32681
3034 Authority citation revised 41098
3034 Added; interim 41100
3035 Authority citation revised 41098
3035.008 Added; interim 41100
3052 Authority citation revised 41098
3052.209–74 Added; interim 41100
3052.209–75 Added; interim 41100
3052.209–76 Added **58856**
Clause correctly amended **66584**
3052.225–70 Regulation at 74 FR 41350 confirmed 32681

Chapter 61—General Services Administration Board of Contract Appeals (Parts 6100—6199)

Chapter 61 Heading revised **66584**
6101.1 (a) amended **66585**

Proposed Rules:

1 5716
2 5716
3 ..... **58584**
..... 5716
4 ..... 28771, 50731
5 5716
6 ..... 5716, 53269
7 5716
8 ..... 5716, 59195
9 ..... **51112**
12 ..... **51112**
..... 5716, 59195
13 5716
15 5716
16 ..... 5716, 59195
17 5716
19 ..... 5716, 53269
22 5716
23 5716
24 26916
28 5716
31 19345
32 5716
36 5716
42 5716
43 5716
49 28228
50 5716
52 ..... **51112, 58584**
..... 5716, 28771, 57719
53 54560
200—299 (Ch. 2) 56961
202 ..... 20954, 33752
203 ..... 20954, 33752
204 9563
205 3187
207 ..... 3187, 25159
208 3187
209 3187
211 ..... 3187, 22727, 25160, 52917
212 ..... 20954, 25161, 33752, 59412
215 ..... 2457, 3187, 25165
216 ..... 3187, 22728
217 3187

NOTE: **Boldface page numbers indicate 2009 changes.**

CHANGES OCTOBER 1, 2009 THROUGH SEPTEMBER 30, 2010

219 3187
223 18041
225 ....832, 1567, 3187, 25167
227 ....25161, 59412
228 3187
232 3187
234 ....2457, 25165
237 3187
242 ....2457, 25165, 33237
244 2457
245 22729
246 ....3187, 52917, 59412
250 3187
252 ....832, 1567, 2457, 3187, 9563, 18041, 20954, 22727, 22728, 22729, 25160, 25161, 25165, 32636, 33752, 52917, 59412
552 ....**63704**
570 ....**63704**
901 38042
902 38042
903 38042
904 ....28772, 38042
906 38042
907 38042
908 38042
909 38042
911 38042
914 38042
915 38042
916 38042
917 38042
919 33752
922 33752
923 33752
924 33752
925 33752
926 33752
928 964
931 964
932 964
933 964
935 964
936 964
937 964
941 964
942 964
949 964
950 964
951 964
952 ....964, 28772, 33752, 38042
970 ....28772, 32719
1300—1399 (Ch. 13) **52542**
1400—1499 (Ch. 14) 14547
1809 9860
1827 9860
1837 9860
1852 9860
3001 55529
3002 55529
3003 55529
3004 55529
3005 55529
3006 55529
3009 55529
3012 55529
3015 32723
3016 32723
3018 55529
3022 55529
3023 55529
3033 55529
3035 55529
3036 55529
3042 55529
3045 55529
3052 ....32723, 55529
3053 55529
3401—3452 (Ch. 34) 51884
5132 2463
5136 2463
5152 2463
9904 25982

TITLE 49—TRANSPORTATION

Subtitle A—Office of the Secretary of Transportation (Parts 1—99)

7.2 Correctly amended 5244
10.77 (c) correctly amended 5244
10 Appendix correctly amended 5244
23.7 Revised 16358
26.45 (e) and (f) revised 5536
39 Added; eff. 11–3–10 38893
40.3 Heading revised; amended 49861
40.14 Added; interim 59107
40.23 (f)(4) revised; interim 59107
40.45 (b) and (c)(3) revised; interim 59107
40.63 (e) revised; interim 59107
40.83 (a) revised; interim 59107
40.87 Heading and (a) revised; (e) added 49862
40.97 (g) added 49862
(a)(2)(i), (ii) and (e)(1) revised; interim 59107
40.121 (d) revised 49862
40.129 (c) revised; interim 59107
40.139 Revised 49862
40.140 Added 49863

NOTE: **Boldface page numbers indicate 2009 changes.**

CHANGES OCTOBER 1, 2009 THROUGH SEPTEMBER 30, 2010

TITLE 49 Subtitle A—Con.

40.151 (g) revised 49863
40.159 (a)(6) added 49863
40.163 (h) added 49863
(c)(8) and (9) amended; (c)(10) added; interim 59107
40.187 (f) revised; interim 59108
40.191 (d)(2) revised; interim 59108
40.193 (d)(2)(i) revised; interim 59108
40.203 (d)(2) and (3) revised; interim 59108
40.209 (b)(1) and (9) revised; interim 59108
40.213 (a) correctly amended 5244
40.355 (l) revised; interim 59108
40 Appendix B revised 49863
Appendix C revised 49864
71.7 (a) revised; eff. 11–7–10 60007

Subtitle B—Other Regulations Relating to Transportation (Parts 100—1699)

Chapter I—Pipeline and Hazardous Materials Safety Administration, Department of Transportation (Parts 100—199)

105 Authority citation revised 27211
105.40 (b) introductory text amended 27211
107 Authority citation revised **53185**
Authority citation revised 15619, 27212
107.1 Amended 27212
107.105 (a) revised 27212
107.107 (b)(1), (3), (4) and (5) revised 27212
107.109 Revised 27212
107.117 (d)(3) amended 53596
107.329 (a) and (b) amended **68702**
(a) and (b) amended 53596
107.301—107.339 (Subpart D) Appendix A amended **53185, 68702**
107.612 (a) and (b) revised 15619
107.705 (a)(1) revised **53185**
171.1 (g) amended **68702**
(g) amended 53596
171.6 (b)(2) table amended 53596
171.7 (a)(3) table correctly amended 69
(b) table amended 53596
171.8 Amended **53185**
Amended 5390, 27213, 60338
171.12 (a)(1) revised **53185**
171.15 (a) introductory text revised **53186**
171.22 (a) revised **53186**
172 Technical correction **54489**
172.101 Table amended **52900, 53186**
Regulation at 74 FR 52900 confirmed **65696**
(l)(3) correctly revised; table correctly amended 69
Table amended 5390, 53596
172.102 (c)(1), (4) Table 1 and Table 2 amended; (c)(4) introductory text revised; (c)(4) Table 3 added 5391
172.201 (d) revised **53422**
172.202 (a)(4) correctly amended 72
172.320 (e) revised **53188**
172.322 (e)(2)(i) introductory text and (ii) correctly amended 72
172.407 (c)(2) correctly revised 72
172.448 (c) correctly revised 72
172.514 (c)(3) and (4) revised; (c)(5) added 5392
172.604 Revised **53422**
(b)(1) and (2) revised 53596
172.704 (a)(5) and (c)(2) revised 10988
172.800 (b) revised 10988
(b)(2), (7) and (9) revised 53597
172.802 (b) redesignated as (c); (a) introductory text and new (c) revised; new (b) and (d) added 10989
173.3 (d)(6) revised 27213
173.4 (a)(5) amended 5393
173.4a (c)(1), (e)(3)(i) and (g)(2) correctly revised 72
173.4b (a)(4) amended 5393
173.5a (b) revised 27213
173.7 (c) amended 5393
173.12 (b) and (e) revised; (f) redesignated as (g); new (f) added 27214
173.13 (c)(1)(ii) revised 27215
173.22 (a)(4) amended 5393, 60339
173.27 (f) introductory text revised 53597
173.28 (a) and (f) amended 5393, 60339
173.29 (b)(2)(iv)(B) correctly revised 72
173.31 (d)(1)(vi) revised 27215
173.35 (h)(2) introductory text amended 5393
173.36 Added 5393
173.62 (c) table amended **53188**
(c)(5) table correctly amended 72
(c) table amended 5394

NOTE: **Boldface page numbers indicate 2009 changes.**

CHANGES OCTOBER 1, 2009 THROUGH SEPTEMBER 30, 2010

173.115 (b)(1) correctly amended 72
173.124 (a)(2)(ii)(C) and (iii)(C) revised **53188**
173.133 (a)(2)(i) Note (2) revised **53188**
173.159a Heading correctly revised; (b) correctly amended 72
173.168 (d)(2) revised....**53188**
173.171 Introductory text revised 53597
173.197 (c) introductory text amended 60339
173.206 (c) correctly revised....72
173.220 (d) correctly amended....73
173.223 Heading and (a) introductory text revised....5394
173.230 (e)(2)(i), (ii), (f)(2), (3) and (4) correctly revised....73
173.240 (e) added 5394
173.241 (e) added 5394
173.242 (e) added 5395
173.249 (b) revised 5395
173.301 (h)(3)(ii) amended....5395
173.304 (f)(3)(ii) revised....**53188**
173.306 (a)(5)(v) correctly revised; (a)(5)(vi) correctly redesignated as (a)(5)(vii); new (a)(5)(vi) correctly added 73
(a)(2)(i) revised....5395
(k) redesignated as (l); new (k) added 27215
173.310 Added 27215
173.314 (c) table amended 53597
173.334 (d) amended 5395
173.338 (a) amended 5395
174 Technical correction....**54489**
Authority citation revised 5395
174.26 (b) revised....**53423**
174.59 Revised....**53189**
174.63 Heading and (a) revised 5395
174.81 (c) revised 27215
175.10 (a)(15)(iv)(B) and (18)(ii) correctly revised....73
176.54 (b)(1) amended....53597
176.83 (a)(11) revised....27215
176.415 (c)(2) and (3) amended; (c)(4) revised....**53189**
177.843 (a) revised....53597
177.848 (c) revised....27216
178.2 (c) revised 5395
(c)(1)(ii) revised 60339
178.33b Heading correctly revised 73
178.33b–7 Correctly revised....73
178.33b–8 Heading correctly revised; (b) correctly removed 74
178.503 (a)(1) and (e)(1) revised....5395
(e)(1)(ii)(D) revised 60339
178.601 (g)(1) introductory text, (8) and (k) revised 5396
(g)(8)(xiii)(C) and (D) revised 60339
178.700 (c)(1) revised 5396
178.703 (a)(1)(vii) correctly revised; (b)(7) correctly added 74
(a)(1)(i) revised....5396
178.705 (d) added 5396
178.706 (d) added 5396
178.707 (d) added 5396
178.708 (d) added 5396
178.709 (d) added 5397
178.710 (d) added 5397
178.801 (i) revised....5397
178.810 (c) revised 5397
178.815 Revised 5397
178.819 (b)(1) amended; (b)(2) revised 5397
178.900—178.940 (Subpart P) Added....5397
178.910 (a)(1)(ii) revised 60339
178.915 (e) revised....60339
178.930 (a) introductory text corrected 60339
178.950—178.985 (Subpart Q) Added....5400
178.955 (c)(5)(ii) revised 60339
178.965 (a) and (b) revised; (c) amended 60339
178.980 (d)(1) revised....60339
178.985 (a) revised....60340
179.13 Revised 27216
179 Appendix B amended....53597
180.205 (g)(6) revised....53597
180.209 (a)(1) introductory text revised **53189**
180.213 (d)(2) revised....53597
180.407 (h)(2) revised **53189**
180.605 (h) heading revised....**53189**
190.3 Amended **62505**
192 Authority citation revised....**62505, 63326**
192.3 Amended **63326**
Amended 48601
192.7 (b) and (c)(2) table amended **63327**
(c)(2) revised....48601
192.63 (a)(1) revised 48603
192.65 Revised 48603

NOTE: **Boldface page numbers indicate 2009 changes.**

CHANGES OCTOBER 1, 2009 THROUGH SEPTEMBER 30, 2010

TITLE 49 Chapter I—Con.

192.112 (c)(2)(i) and (e)(2) revised **62505**
192.121 Revised **62505**
Amended 48603
192.123 (e) introductory text, (1) and (2) revised 48603
192.145 (d) introductory text amended; (e) revised 48603
192.191 Revised 48603
192.281 (a) and (b) revised 48603
192.283 (a) revised 48603
192.383 Revised **63934**
Regulation at 74 FR 63934 comment period extended **69286**
(a) and (b) corrected 5244
192.465 (e) revised 48603
192.605 (b)(12) added **63327**
192.615 (a)(11) added **63327**
192.620 (a)(1)(i), (2)(ii), (b)(3), (7), (c)(4)(ii), (6), (d)(3)(i), (5)(iv), (7)(iii), (iv)(C), (8)(ii), (9)(i) introductory text, (ii), (10)(ii), (iii), (11)(ii)(A), (iii) introductory text and (iv) revised **62505**
192.631 Added **63327**
(a)(2) correctly amended 5537
192.711 Revised 48604
192.923 (b)(1) amended 48604
192.925 (b) introductory text, (1), (ii), (2) introductory text, (3) introductory text, (ii), (iv), (4) introductory text and (ii) amended 48604
192.931 (d) amended 48604
192.935 (b)(1)(iv) amended 48604
192.939 (a)(2) amended 48604
192.1001—192.1015 (Subpart P) Added **63934**
Regulation at 74 FR 63934 comment period extended **69286**
192 Appendix B amended 48604
193.2013 (c) revised 48604
193.2057 (a) revised 48604
193.2067 (b)(1) revised 48604
193.2101 Revised 48604
193.2321 Revised 48605
195 Authority citation revised **62506, 63328**
195.2 Amended **63328**
195.3 (b) and (c) table amended **63328**
(c) revised 48605
195.12 Second (d) redesignated as (e) **62506**
195.116 (d) revised 48606
195.207 Added 48606
195.264 (e) revised 48606
195.307 (a) and (c) revised 48607
195.401 (b) revised 48607
195.402 (c)(15) and (e)(10) added **63329**
195.432 (b) revised 48607
195.446 Added **63329**
(a) correctly amended 5537
195.452 (h)(4)(i) introductory text revised 48607
195.571 Revised 48607
195.573 (a)(2) revised 48607
195.588 (b)(1), (2) introductory text, (iii), (3) introductory text, (4) introductory text, (ii), (iv), (5) introductory text and (ii) revised 48607
195 Appendix C amended 48608
198.11 Revised **62506**

Chapter II—Federal Railroad Administration, Department of Transportation (Parts 200—299)

209.103 (a), (1) and (c) amended 43842
209.105 (c) amended 43842
209 Appendix B amended 43842
213.119 (c)(2) correctly amended **53889**
(1) correctly amended 4705
213 Appendix C removed 41302
219 Determination 1547
220 Authority citation revised; eff. 3–28–11 59601
220.1 Revised; eff. 3–28–11 59601
220.2 Removed; eff. 3–28–11 59601
220.5 Amended; eff. 3–28–11 59601
220.301—220.315 (Subpart C) Added; eff. 3–28–11 59602
220 Appendix C amended; eff. 3–28–10 59602
225.19 (c) amended; (e) revised **65460**
229.135 (b)(3)(xxv) and (4)(xxi) revised 2697
234 Heading and authority citation revised **58561**
Heading and authority citation revised 36558
234.1 Revised **58561**
234.3 Revised **58561**
Revised 36558
234.4 Revised **58561**
Removed 36558
234.6 Revised **58561**
Revised 36558

NOTE: **Boldface page numbers indicate 2009 changes.**

CHANGES OCTOBER 1, 2009 THROUGH SEPTEMBER 30, 2010

234.7—234.11 (Subpart B) Heading revised **58562**
Heading revised 36559
234.11 Added 36559
234.111 Removed **58562**
234.275 (b)(1), (2), (c) and (f) revised 2698
235.7 (a)(4), (b)(2), (3) and (c)(25) revised; (a)(5) added 2698
236 Authority citation revised 2698, 59117
236.0 (a), (c), (d) and (e) revised; (i) added 2698
236.410 (b) Note removed 2699
236.909 (e)(1) amended; (e)(2)(i) revised 2699
236.1001—236.1049 (Subpart I) Added 2699
236.1005 (b)(4)(i)(A)(*2*) revised; eff. 11–26–10 59117
236.1011 (a)(6)(iv)(B) revised; eff. 11–26–10 59117
236.1019 (c) introductory text revised; eff. 11–26–10 59117
236.1020 Added; eff. 11–26–10 59117
236 Appendix A amended 2715
Appendix B revised 2717
Appendix C revised 2718
Appendices D and E revised 2720
Appendix F added 2721
237 Added 41302
238.13 Revised 1227
238.205 Revised 1227
238.209 Revised 1228
238.211 Revised 1228
238.213 Revised 1229
238.201—238.237 (Subpart C) Figure 1 added 1230
238 Appendix F added 1230
240.7 Amended **68182**
240.101 (a), (b) and (c) introductory text revised **68182**
240.107 (e) added **68182**
240.109 (e) revised **68182**
240.111 (a) introductory text revised **68182**
240.113 (a) introductory text revised **68182**
240.117 (e)(3) revised; (g)(4), (i) and (j) removed **68182**
240.127 (e) and (f) added **68183**
240.129 (c)(2) and (e) revised; (f) and (g) added **68183**
240.201 Revised **68183**
240.203 (a) introductory text revised **68183**
240.205 (a) revised **68183**
240.207 (a) revised **68184**
240.209 (a) revised **68184**
240.211 (a) revised **68184**
240.213 (a) revised **68184**
240.215 (a) revised **68184**
240.217 (a) introductory text revised **68184**
240.221 (a) and (b) revised **68184**
240.225 (a) introductory text revised **68184**
240.303 (a) and (d) revised **68184**
240.305 Introductory text removed; (a)(3) revised **68184**
240.307 (a) and (j) introductory text revised **68185**
240.309 (a) and (e)(3) revised **68185**
240 Appendices A, B and D amended **68185**

Chapter III—Federal Motor Carrier Safety Administration, Department of Transportation (Parts 300—399)

Chapter III Policy statement 4305
325.91 (b) revised; eff. 11–19–10 57193
350 Authority citation revised 17240
350.201 Introductory text revised; (z) added 17240
365 Authority citation revised 35328
365.109 (a)(5)(iii) revised; eff. 3–21–11 35328
367 Authority citation revised 22012
367.1—367.7 (Subpart A) Removed 22012
367.20 Heading revised 22012
367.30 Added 22012
383.5 Amended; eff. 10–27–10 59134
383.51 (c) Table Two amended; eff. 10–27–10 59134
383.71 (a) revised 28500
383.73 (a)(5), (g), (j)(1)(iii) introductory text and (D) revised 28501
383.153 (e) added 28501
384.301 (e) added; eff. 10–27–10 59135
385 Authority citation revised 17240
Policy statement 57696
385.1 (a) revised 17240
385.3 Amended 17240
385.5 Revised 17241
385.9 (a) revised 17241
385.11 Heading revised; (g) added 17241
385.13 (e) added 17241

NOTE: **Boldface page numbers indicate 2009 changes.**

CHANGES OCTOBER 1, 2009 THROUGH SEPTEMBER 30, 2010

TITLE 49 Chapter III—Con.

385.15 (a) revised 17241
385.17 (k) and (l) added....17241
385.19 (a) and (b) revised 17241
385.407 (a) revised....17241
385.801—385.819 (Subpart J) Added 17241
385.807 (a) revised....55491
385.815 (e) revised....55491
385 Appendix B amended; Appendix C added 17244
386.83 (a)(1) revised **68708**
387.11 (d) added 38430
387.35 (d) added 38430
387.301 (b) revised; eff. 3–21–11 35328
387.303 (c) revised; eff. 3–21–11 35328
387.313 (f) added; eff. 3–21–11 35328
387.315 (d) added....38430
387.403 (a) revised; eff. 3–21–11 35328
387.409 (d) added....38430
387.413 (f) added; eff. 3–21–11 35329
389 Authority citation revised....29916
389.11 Revised 29916
389.39 Added....29916
390 Authority citation revised 5002
Policy statement....32860
390.3 (f)(6)(ii) removed; (f)(6)(i) redesignated as (f)(6)....5002
(f)(1) and (6) revised; eff. 10–27–10 59135
390.5 Amended; eff. 10–27–10 59135
390.21 (g)(4)(v) added....**68708**
390.40 (d) revised....**68708**
390.42 (b) compliance date extended to 6–30–11....51419
391.2 Revised; eff. 10–27–10....59135
391.15 (e) added; eff. 10–27–10 59136
391.23 (m)(2)(i)(A) amended; (m)(2)(i)(B) revised 28502
391.41 (a)(2) revised 28502
391.51 (b)(7)(ii) revised 28502
392.7 (b) revised....**68708**
392.80 (Subpart H) Added; eff. 10–27–10....59136
393.55 (e) revised; eff. 11–22–10 57396
395 Waiver 13441
Authority citation revised 17245
Policy statement....32860
395.2 Amended 17245
395.8 (a)(2) and (e) revised 17245
395.11 Added....17245
395.13 (b)(2) revised; (b)(4) added 17245
395.15 (a) introductory text added; (a)(1) revised....17245
395.16 Added....17245
395.18 Added....17248
395 Appendix A added 17248
Appendix A amended....55491
396.9 Heading, (c) heading and (1) revised....17252
396.11 (a)(1) introductory text and (2) revised....**68709**
396.12 (d) revised....**68709**

Chapter V—National Highway Traffic Safety Administration, Department of Transportation (Parts 500—599)

531.5 (a) introductory text and (c) revised; (d) redesignated as (e); new (d) added 25718
531 Appendix A added 25719
533.5 (a) Figures 2 and 3, Table VI and (i) added....25723
533 Appendix A amended 25724
536.3 Amended 25727
536.4 (c) amended....25727
537.5 (c)(4) revised....25728
537.6 (c)(1) removed; (c)(2) redesignated as (c)....25728
537.7 (c)(4)(xvi)(A)(*4*) and (B)(*4*) revised....25728
537.8 (c)(1) revised; (c)(2) removed....25728
537.9 (c) revised....25728
538.1 Revised....25728
538.2 Revised....25728
538.7 (b)(1) revised....25728
541 Theft data....11005
Theft data corrected 47720
541 Appendix A–I revised 34948
544.5 (a) amended 1550
(a) amended; eff. 10–4–10 54044
544 Appendices A, B and C revised 1550
Appendices A, B and C revised; eff. 10–4–10 54044
564 Regulation at 72 FR 68266 eff. date delayed to 12–1–12....**58213**
565.13 (a) and (g) revised....**67977**
565.23 (a) and (g) revised....**67978**
571 Regulation at 72 FR 68269 eff. date delayed to 12–1–12....**58213**
Response to comments....17590
Actions on petitions 17605, 22532
571.3 (b) amended; (c) removed....**68190**
571.10 (b)(1) and (2) amended **68190**
571.114 Amended 15624
571.121 Amended **58565**
Correctly amended 15620
571.206 Amended 7382

NOTE: **Boldface page numbers indicate 2009 changes.**

CHANGES OCTOBER 1, 2009 THROUGH SEPTEMBER 30, 2010

571.208 Amended 6129
571.214 Amended 12139
571.216a Correctly amended 17605
571.301 Amended 12141
571.305 Amended 12141
Amended; eff. 9–1–11 33527
575 Authority citation revised....15944
575.1 Revised....15944
575.2 (a) and (c) revised....15944
575.3 Revised....15944
575.104 (e)(2)(ix)(C), (f)(1)(ii) through (v) and (vii) revised 15944
575.106 Added 15945
578 Authority citation revised 5248
578.6 (a)(2)(ii), (c)(2), (d), (f)(1), (g)(1) and (2) revised....5248
580 Determination 20925
593 Appendix A revised 57398
594.6 (a) introductory text, (b) and (i) revised; (d) and (h) amended 48612
594.7 (e) amended 48613
594.8 (b) and (c) amended 48613
594.9 (c) and (e) revised 48613
594.10 (d) revised 48613
595.6 (a) introductory text correctly revised 47489
595.7 (c)(1), (3) and (14) correctly revised....47489
599.401 (a)(3) revised; (d) added 5251

Chapter VI—Federal Transit Administration, Department of Transportation (Parts 600—699)

665 Revised....**51089**

Chapter VIII—National Transportation Safety Board (Parts 800—999)

830 Authority citation revised....927
830.5 introductory text, (a) introductory text, (3), (4), (5) and footnote 1 revised; (a)(8) through (12) added....927
830.15 (a)(12) and Footnote 1 correctly revised 35330

Chapter X—Surface Transportation Board, Department of Transportation (Parts 1000—1399)

1001.1 (a) introductory text revised **52902**
1001.2 Revised....**52903**
1002.1 (a), (e), (f) introductory text, (1), (g)(8), (14)(vi) and (i) revised **52903**
(f)(1) correctly revised....30711
(b), (c), (f)(1) and (g)(6) table revised....44159
1002.2 (a)(3), (e)(2)(i) and (iii) revised **52903**
(f) revised 44159
1003.1 (c) revised **52903**
1007.3 (a) revised....**52903**
1007.6 (c) revised **52903**
1011.3 (c)(1) revised....**52903**
1011.6 (c)(3), (d) and (g) introductory text revised....**52904**
1011.7 (a), (b) introductory text, (1) and (3) revised....**52904**
Correctly revised....30711
1012.1 (c) revised **52905**
1012.3 (a) revised....**52905**
1016.311 Revised **52905**
1100.4 Revised....**52905**
1102.1 Revised....**52905**
1102.2 (e) revised **52905**
1103.3 (c)(1) and (j) revised....**52906**
1103.4 (d) revised....**52906**
1104.1 (a) revised....**52906**
1105.12 Appendix revised....**52906**
1109.1 Revised....**52907**
1110.2 (c)(1) revised....**52907**
1110.3 (d) revised....**52907**
1110.7 Revised....**52907**
1110.9 Revised....**52907**
1113.1 (a) revised....**52907**
1113.2 (a) and (d) revised....**52907**
1113.17 (c) revised **52907**
1114.24 (h) revised....**52908**
1114.31 (a)(4) revised....**52908**
1116.1 (a) revised....**52908**
1118.3 (d) revised....**52908**
1132.1 Heading and (d) revised **52908**
1135 Authority citation revised 8818
1135.2 Added 8818
1139.7 Revised....**52908**
1139.25 Revised **52908**
1150.10 (b) revised....**52908**
1152.21 Amended **52909**

NOTE: **Boldface page numbers indicate 2009 changes.**

CHANGES OCTOBER 1, 2009 THROUGH SEPTEMBER 30, 2010

TITLE 49 Chapter X—Con.

Correctly revised....30712
1152.22 (i) amended....**52909**
1152.24 (a) revised....**52909**
1152.25 (c)(1) and (e)(1)(iii) revised....**52909**
1152.27 (c)(1)(i) introductory text, (2)(ii) and (e) revised....**52909**
(c)(2)(ii)(A) through (D) correctly added....30713
1152.29 (e)(2) revised....**52910**
1177.2 Revised....**52910**
1177.3 (d) introductory text revised....**52910**
1177.4 (b) amended....**52910**
1180.4 (c)(2)(ii), (6)(iii), (g)(1) introductory text and (2)(i) revised....**52910**
(g)(2)(i) and (ii) correctly revised....30714
1240—1259 Note revised....**52911**
1241 Note revised....**52911**
1242 Note revised....**52911**
1243 Note revised....**52911**
1245 Note revised....**52911**
1246.1 Note revised....**52911**
1248 Note revised....**52911**
1253 Note revised....**52912**
1253.20 (c) revised....**52912**
1260—1269 Note revised....**52912**

Chapter XII—Transportation Security Administration, Department of Transportation (Parts 1500—1599)

1503.629 (d) revised....58333
1503.631 (c)(2) amended....58334
1503.659 (e) revised....58334

Proposed Rules:

23....5551
26....25815
27....47753
37....47753
38....47753
40....5722, 26183
71....9568
105....**68004**
....43898
107....**68004**
....5258, 43898, 60017
171....**53982, 68004**
....27273, 42364, 43898, 43906, 52070, 60017
172....**53982**
....1302, 9147, 17111, 52070, 60017
173....**53982, 68004**
....1302, 9147, 17111, 27273, 42364, 52070, 60017
174....**53982, 68004**
....60017
175....**53982**
....1302, 9147, 52070
176....**53982, 68004**
....17111, 52070
177....**53982, 68004**
....43906, 59197, 60017
178....**53982**
....52070, 60017
179....**53982, 68004**
180....**53982**
....52070, 60017
190....**55797**
192....**55797**
....36615, 45591, 56972
195....**55797**
....35366, 56972
198....**55797**
209....57598
213....25928, 52490, 57598
214....**61633, 57598**
215....57598
217....57598
218....57598
219....57598
220....27672, 57598
221....57598
222....57598
223....57598
224....57598
225....57598
227....57598
228....57598
229....57598
230....57598
231....38432, 57598
232....57598
233....57598
234....**58589**
....2466, 57598
235....57598
236....57598
238....25928, 57598
239....57598
240....57598
241....57598
367....4521
383....16391
384....16391
389....12720
390....16391
391....16391
392....16391

NOTE: **Boldface page numbers indicate 2009 changes.**

CHANGES OCTOBER 1, 2009 THROUGH SEPTEMBER 30, 2010

395 .....285, 2467, 9376, 40765
531.....**51252**
533.....**51252**
535.....33565
537.....**51252**
538.....**51252**
541.....50733
544.....34966
565.....**66936**
571.....**56166, 57623, 63180, 68558**
.....5553, 21567, 37343, 50958, 60036
572.....**53987**
.....5931
575 .....10740, 11806, 58078, 59673
578 .....29487, 49879
580.....**59503**
.....20965
585.....**63180**
594.....25169
595.....**67156**
.....59674
599.....**62275**
611.....31383, 33757, 39492
633.....**57986**
1244 .....5261, 16712
1520.....**59874, 68774**
1554.....**59874, 68774**

TITLE 50—WILDLIFE AND FISHERIES

Chapter I—United States Fish and Wildlife Service, Department of the Interior (Parts 1—199)

10.13 Revised 9299
17 Petition finding 17062, 22012
17.11 (h) table amended.....**52010, 59472**
(h) table amended.....249, 11032, 12873, 14497, 17481, 19045, 21188, 36011, 43853, 43864, 45526, 50842, 52282, 53604
(h) table amended; eff. 10–29–10 59656
17.12 (h) table amended **52063**
(h) table amended 19045, 42521
(h) table amended; eff. 12–13–10 55688
17.40 (b) heading and (2) amended 14497
17.44 (aa) added 53604
17.84 (l) heading amended 14498
17.95 (a) amended.....**52010**
(e) amended 11032
(d) amended 12873
(i) amended 17481, 21429
(e) correctly amended 18109
(b) and (i) amended.....19048
17.96 (a) amended.....**57015**
(a) amended 42521
17.99 (a)(1) introductory text, (i) revised; (a)(1)(vi) through (ccxviii) redesignated as (a)(1)(viii) through (ccxx); new (a)(1)(ix) through (ccxx) redesignated as (a)(1)(x) through (ccxxi); new (a)(1)(xvi) through (ccxxi) redesignated as (a)(1)(xix) through (ccxxiv); new (a)(1)(xxv) through (ccxxiv) redesignated as (a)(1)(xxviii) through (ccxxvii); new (a)(1)(xxix) through (ccxxvii) redesignated as (a)(1)(xxx) through (ccxviii); (a)(1)(xxxiv) through (ccxxviii) redesignated as (a)(1)(xxxviii) through (ccxxxii); new (a)(1)(xxxix) through (ccxxxii) redesignated as (a)(1)(xli) through (ccxxxiv); new (a)(1)(xlii) through (ccxxxiv) redesignated as (a)(1)(xliii) through (ccxxxv); new (a)(1)(xlviii) through (ccxxxv) redesignated as (a)(1)(li) through (ccxxxviii); new (a)(1)(liii) through (ccxxxviii) redesignated as (a)(1)(liv) through (ccxxxix); new (a)(1)(lvii) through (ccxxxix) redesignated as (a)(1)(lviii) through (ccxl); new (a)(1)(lix) through (ccxl) redesignated as (a)(1)(lxv) through (ccxlvi); new (a)(1)(lxvi) through (ccxlvi) redesignated as (a)(1)(lxx) through (ccl); new (a)(1)(lxxiii) through (ccl) redesignated as (a)(1)(lxxix) through (cclvi); new (a)(1)(lxxx) through (cclvi) redesignated as (a)(1)(lxxxii) through (cclviii); new (a)(1)(lxxxiii) through (cclviii) redesignated as (a)(1)(lxxxiv) through (cclix); new (a)(1)(lxxxvi) through (cclix) redesignated as (a)(1)(xc) through (cclxiii);

NOTE: **Boldface page numbers indicate 2009 changes.**

TITLE 50 Chapter I—Con.

new (a)(1)(xci) through (cclxiii) redesignated as (a)(1)(xcii) through (cclxiv); new (a)(1)(xciii) through (cclxiv) redesignated as (a)(1)(xciv) through (cclxv); new (a)(1)(xcv) through (cclxv) redesignated as (a)(1)(cii) through (cclxxii); new (a)(1)(ciii) through (cclxxii) redesignated as (a)(1)(civ) through (cclxxiii); new (a)(1)(cv) through (cclxxiii) redesignated as (a)(1)(cvii) through (cclxxv); new (a)(1)(cviii) through (cclxxv) redesignated as (a)(1)(cxii) through (cclxxix); new (a)(1)(cxiii) through (cclxxix) redesignated as (a)(1)(cxvii) through (cclxxxiii); new (a)(1)(cxxx) through (cclxxxiii) redesignated as (a)(1)(cxxxi) through (cclxxxiv); new (a)(1)(cxxxiii) through (cclxxxiv) redesignated as (a)(1)(cxxxiv) through (cclxxxv); (a)(1)(cxxxv) through (cclxxxv) redesignated as (a)(1)(cxxxvii) through (cclxxxxvii); new (a)(1)(cxl) through (cclxxxvii) redesignated as (a)(1)(cxlix) through (ccxcvi); new (a)(1)(cl) through (ccxcvi) redesignated as (a)(1)(cliv) through (ccc); new (a)(1)(clxiii) through (ccc) redesignated as (a)(1)(clxvi) through (ccciii); new (a)(1)(clxxii) through (ccciii) redesignated as (a)(1)(clxiii) through (cccix); new (a)(1)(clxxvi) through (cccix) redesignated as(a)(1)(clxxxi) through (cccix); new (a)(1)(clxxxiv) through (cccix) redesignated as (a)(1)(clxxxvi) through (cccxi); new (a)(1)(cxcix) through (cccxi) redesignated as (a)(1)(cc) through (cccxii); new (a)(1)(ccxvi) through (cccxii) redesignated as (a)(1)(ccxviii) through (cccxiv); new (a)(1)(ccxxii) through (cccxiv) redesignated as (a)(1)(ccxxvi) through (cccxviii); new (a)(1)(ccxxix) through (cccxviii) redesignated as (a)(1)(ccxxx) through (cccxix); new (a)(1)(ccxxxv) through (cccxix) redesignated as (a)(1)(ccxl) through (cccxxiv); new (a)(1)(ccxli) through (cccxxiv) redesignated as (a)(1)(ccxlii) through (cccxxv); new (a)(1)(ccxlviii) through (cccxxv) redesignated as (a)(1)(ccli) through (cccxxviii); new (a)(1)(ccliii) through (cccxxviii) redesignated as (a)(1)(ccliv) through (cccxxix); new (a)(1)(cclviii) through (cccxxix) redesignated as (a)(1)(cclx) through (cccxxxi); new (a)(1)(cclxvi) through (cccxxxi) redesignated as (a)(1)(cclxviii) through (cccxxxiii); new (a)(1)(cclxxii) through (cccxxxiii) redesignated as (a)(1)cclxxiii) through (cccxxxiv); new (a)(1)(cclxxvii) through (cccxxxiv) redesignated as (a)(1)(cclxxxii) through (cccxxxix); new (a)(1)(ccxc) through (cccxxxix) redesignated as (a)(1)(ccxciii) through (cccxlii); new (a)(1)(cccix) through (cccxlii) redesignated as (a)(1)(cccx) through (cccxliii); new (a)(1)(cccxxix) through (cccxliii) redesignated as (a)(1)(cccxxxvii) through (cccli); new (a)(1)(cccli) redesignated as (a)(1)(cdlix); new (a)(1)(vi), (vii), (ix), (xvi), (xvii), (xviii), (xxv), (xxvi), (xxvii), (xxix), (xxxiv) through (xxxvii), (xxxix), (xl), (xlii), (xlviii), (xlix), (l), (liii), (lvii), (lix) through (lxiv), (lxvi) through (lxix), (lxxiii) through (lxxviii), (lxxx), (xlliii), (lxxxiii), (lxxxvi) through (lxxxix),

NOTE: **Boldface page numbers indicate 2009 changes.**

CHANGES OCTOBER 1, 2009 THROUGH SEPTEMBER 30, 2010

(xci), (xciii), (xcv) through (ci), (ciii), (cv), (cvi), (cviii) through (cxi), (cxiii) through (cxvi), (cxxx), (cxxxiii), (cxxxv), (cxxxvi), (cxl) through (cxlviii), (cl) through (cliii), (clxvi), (clxiii), (clxiv), (clxv), (clxxii), (clxxvi) through (clxxx), (clxxxiv), (clxxxv), (cxcix), (ccxvi), (ccxvii), (ccxxii) through (ccxxv), (ccxxix), (ccxxxv) through (ccxxxix), (ccxli), (ccxlviii), (ccxlix), (ccl). (ccliii), (cclviii), (cclix), (cclxvi), (cclxvii), (cclxxii), (cclxxvii) through (cclxxxi), (ccxc), (ccxci), (ccxcii), (cccix), (cccxxix) through (cccxxxvi) and (cccli) through (cdlviii) added; new (a)(1)(cdlix) table, (b)(1) and (2) amended 19097
20 Technical corrections **68386**
Frameworks 52873, 58259
20.21 (j) revised **53671**
(j) table correctly amended **57615**
20.101 Seasonal hunting adjustments 53229
20.102 Seasonal hunting adjustments 53230
20.103 Seasonal hunting adjustments 53231
20.104 Seasonal hunting adjustments 53237, 58997
20.105 Seasonal hunting adjustments 53240, 58999
20.106 Seasonal hunting adjustments 53253, 59029
20.107 Seasonal hunting adjustments 59030
20.109 Seasonal hunting adjustments 53255, 59031
20.110 Seasonal hunting adjustments **55468**
Seasonal hunting adjustments 53778, 59044
21.3 Amended 931
21.14 Revised 9320
21.25 Revised 9320
21.29 (b)(10)(i) and (ii) amended **64640**
(e)(3)(iii),(A), (B) and (9)(iv) removed; (c)(3)(i)(C)(1), (2), (3), (iv)(A)(1), (2), (d)(1)(ii)(A)(1) through (4), (B)(1), (2), (D)(1), (2), (3), (e)(3)(iii)(C), (D), (E), (vi)(C)(1) and (2) redesignated as (c)(3)(i)(C)(1), (2), (3), (iv)(A)(1), (2), (d)(1)(ii)(A)(1) through (4), (B)(1), (2), (D)(1), (2), (3), (e)(3)(E), (F), (G), (vi)(C)(1) and (2); (c)(3)(i)(E), (7)(i), (ii), new (d)(1)(ii)(A)(4), (2)(ii), (9), (e)(1)(v), (3)(i) revised; (c)(3)(ii)(C), (iii)(C), new (iv)(A)(2), (B), (7)(iii)(A), (d)(1)(ii)(A), (4), (e)(3)(ii), (6) heading, (8), (9)(i), (f)(5)(ii)(A), (9)(ii) and (g)(5)(ii) amended; new (e)(3)(iii), (A) through (D), (f)(9)(ii)(A) and (B) added 931
(c)(3)(i)(C)(1), (2), (3), (iv)(A)(1), (2), (d)(1)(ii)(A)(1) through (4), (B)(1), (2), (D)(1), (2), (3), (e)(3)(vi)(C)(1) and (2) correctly designated as (c)(3)(i)(C)(*1*), (*2*), (*3*), (iv)(A)(*1*), (*2*), (d)(1)(ii)(A)(*1*) through (*4*), (B)(*1*), (*2*), (D)(*1*), (*2*), (*3*), (e)(3)(vi)(C)(*1*) and (*2*) 3395
21.31 (i) removed 29918
21.53 Added 9316
21.54 Added 9321
22.24 (b) revised 932
32.7 Amended 18420
32.20 Correctly amended **50736**
32.24 Amended 18420
32.29 Correctly amended **50736**
32.31 Correctly amended **50736**
32.35 Amended; CFR correction 57698
32.37 Amended 18420
32.39 Correctly amended **50737**
32.43 Amended 18421
Amended; CFR correction 57698
32.45 Amended; CFR correction 57698
32.47 Correctly amended **50737**
32.60 Amended 18426
32.61 Amended 18426
32.66 Correctly amended **50737**
32.67 Amended 18426
36 Authority citation revised 16639
36.39 (j)(1) amended; (j)(2) revised; (j)(4) and (5) added 16639
83 Removed 51422
92.31 Added; eff. through 8–31–10 18772

NOTE: **Boldface page numbers indicate 2009 changes.**

CHANGES OCTOBER 1, 2009 THROUGH SEPTEMBER 30, 2010

TITLE 50 Chapter I—Con.

92.31 Added; eff. through 8–31–10 18772
92.32 Added; eff. through 8–31–10 18773
100 Seasonal adjustments 48857
100.24 (a)(1) revised 37923
Second (a)(3) removed; CFR correction 60340
100.25 Revised 37930
100.26 Added 37934
100.27 (i)(3)(xiii)(A) and (B) added; eff. 4–1–11 through 3–31–11 37969
Regulation at 75 FR 37969 eff. date corrected to 3–1–11 through 3–31–11 52627

Chapter II—National Marine Fisheries Service, National Oceanic and Atmospheric Administration, Department of Commerce (Parts 200—299)

218.100—218.109 (Subpart L) Added; eff. 8–3–10 through 8–3–15 45547
218.180—218.188 (Subpart S) Added; eff. through 1–21–15 3410
222 Determination 27649
223.102 (c)(28) added 13024
(c)(26) and (27) added 22289
223.206 (d) introductory text revised; (d)(12) added **53891**
(d)(9) introductory text revised 2205
(d) introductory text revised; (d)(12) removed 21519
223.210 Added 30728
224.101 (a) table amended 22290
226.219 Added **52345**
229 Fisheries list **58859**
229.2 Amended 7396
229.3 (m) through (p) revised; (q) and (r) removed 7396
229.33 Revised 7396
Regulation at 75 FR 7396 eff. date delayed in part 12698
229.34 Revised 7399

Chapter III—International Fishing and Related Activities (Parts 300—399)

300 Temporary regulations **61581, 68190**
Fishery management measures **65036**
300.14 (b)(2)(i) revised 3347
Regulation at 75 FR 3347 eff. date corrected 7361
300.17 (b)(1)(v) revised **65479**
300.21 Amended **61051**
300.24 (e) revised; (k) through (n) added **61051**
300.25 (b) and (e)(1) revised; (f) added **61051**
300.61 Amended **57109**
Amended 599
300.63 (e), (f) and (g) revised 13041
300.65 (g) introductory text, (h)(3) introductory text, (iii) introductory text, (iv), (4) introductory text, (iii), (i)(2), (j)(3)(i)(B), (k)(3)(i)(A) introductory text and (B) revised; (g)(2) table amended; (g)(3) and (4) added **57109**
300.66 (g), (j)(1) and (2) revised **57110**
(b), (i), (o) and (p) revised; (r) through (v) added; eff. in part 2–1–11 600
300.67 Added; eff. in part 2–1–11 600
(e)(1) and (2) redesignated as (e)(5) and (6); new (e)(1) through (4) added; (e) introductory text and new (5) revised; eff. 10–18–10 56909
300.60—300.67 (Subpart E) Figures 2 through 5 revised; Figures 6 and 7 added **57110**
300.101 Amended 18111
300.107 (a)(4), (c)(5)(i) introductory text, (A), (iii) and (6) revised; (c)(7) added 18112
300.111 Removed 18112
300.112 (c) revised 18112
300.114 (d) revised 18112
300.116 Heading revised 18113
300.117 (bb)(9) revised; (gg) and (hh) added 18113
300.185 (a)(2)(vii) revised **66586**
300.211 Amended **64010**
Amended 3347
Regulation at 75 FR 3347 eff. date corrected 7361
300.212 Added 3349
Regulation at 75 FR 3349 eff. date corrected 7361
300.213 Added 3349

NOTE: **Boldface page numbers indicate 2009 changes.**

CHANGES OCTOBER 1, 2009 THROUGH SEPTEMBER 30, 2010

Regulation at 75 FR 3349 eff. date corrected....7361
300.214 Added....3349
Regulation at 75 FR 3349 eff. date corrected....7361
300.215 (a), (c) and (d) revised....3350
Regulation at 75 FR 3350 eff. date corrected....7361
300.216 Added....3350
Regulation at 75 FR 3350 eff. date corrected....7361
300.217 Added....3350
Regulation at 75 FR 3350 eff. date corrected....7361
300.218 Added....3350
Regulation at 75 FR 3350 eff. date corrected....7361
300.219 Added....3351
Regulation at 75 FR 3351 eff. date corrected....7361
300.220 Added....3352
Regulation at 75 FR 3352 eff. date corrected....7361
300.221 Added....3354
Regulation at 75 FR 3354 eff. date corrected....7361
300.222 (bb), (cc) and (dd) added....**64010**
(a) through (u) added....3355
Regulation at 75 FR 3355 eff. date corrected....7361
300.223 (d) applicability date....27216
300.224 Added....**64010**
300.300—300.304 (Subpart P) Added; eff. 10–27–10....59142

Chapter VI—Fishery Conservation and Management, National Oceanic and Atmospheric Administration, Department of Commerce (Parts 600—699)

600.10 Amended; eff. 1–1–11....57701
Amended; eff. 10–27–10....59149
600.15 (a)(5) through (15) redesignated as (a)(6) through (9) and (11) through (17); new (a)(5) and (10) added; eff. 10–27–10....59149
600.105 (b) revised; eff. 10–27–10....59149
600.115 (b) revised; eff. 10–27–10....59149
600.117 Added; eff. 10–27–10....59150
600.125 (a) revised; eff. 10–27–10....59150
600.133 Added; eff. 10–27–10....59150
600.134 Added; eff. 10–27–10....59150
600.135 (a) through (e) revised; eff. 10–27–10....59150
600.140 Added; eff. 10–27–10....59150
600.150 (b) added; eff. 10–27–10....59151
600.207 Added; eff. 10–27–10....59151
600.210 (c) revised; eff. 10–27–10....59151
600.215 (c), (d) and (e) redesignated as (d), (e) and (f); new (c) added; (b)(5) and new (e) revised; eff. 10–27–10....59151
600.220 Revised; eff. 10–27–10....59152
600.225 (b)(2) through (8) redesignated as (b)(3) through (9); new (b)(2) added; eff. 10–27–10....59152
600.227 Added; eff. 10–27–10....59152
600.235 (a) amended; (b), (c)(2), (d), (h) and (i) revised; (c)(4) added; eff. 10–27–10....59152
600.240 (a) revised; eff. 10–27–10....59153
600.250 Added; eff. 10–27–10....59154
600.725 (v) table amended....9532
600.1204 (g) through (l) revised....30524
622 Temporary regulations....**54489, 54490, 57261, 65038**
Temporary regulations....4307, 4705, 6318, 7402, 8819, 10693, 11068, 18427, 50934, 58334, 60008, 60009
622.2 Amended....**58911**
Amended....21519
622.4 (a)(2)(viii) revised; (g)(1) amended; eff. 11–2–09....**50703**
(a)(2)(v) and (g)(1) amended; (a)(2)(xiv) added....21519
622.5 (a)(1)(vii) revised; eff. 11–2–09....**50704**
(a)(1)(iv), (b)(1) and (2) revised; (g) added (OMB number pending)....**58911**
622.6 (b)(1)(i)(B) heading revised; eff. 11–2–09....**50704**
622.7 (d) revised....**58912**
(jj) added....27218
622.8 (a)(6) added (OMB number pending)....**58912**
622.9 (a)(1) amended; eff. 11–2–09....**50704**
622.10 (b)(1) revised; (c) added....**58912**
622.15 (c)(4)(iii) and (5) amended....**58913**
622.16 (c)(3)(ii) amended; (c)(3)(v)(A) and (B) revised....9118
622.18 (b)(1)(ii) and (c) revised (OMB number pending in part)....**58913**
622.19 Revised; eff. 11–2–09....**50704**

NOTE: **Boldface page numbers indicate 2009 changes.**

CHANGES OCTOBER 1, 2009 THROUGH SEPTEMBER 30, 2010

TITLE 50 Chapter VI—Con.

622.20 (c)(3)(ii) amended; (c)(3)(v)(A) amd (B) revised 9118
622.33 (c) added 27218
622.34 (k)(1) heading added; eff. 11–2–09 ....**50705**
(q) removed **53892**
(q) added 21520
(n) added (temporary) 24823
(n) removed; (o) added 26680
(n) added; (o) removed 27218
(q) corrected 28760
(m) suspended; (v) added (temporary) 58337
622.35 (l) added (temporary) **63682**
(m) added 27218
Regulation at 74 FR 63682 effectiveness extended through 12–5–10 27658
(n) added (temporary) 35332
(n)(1)(iii)(A) and (iv)(A) corrected 39638
622.41 (a)(4)(i), (ii) and (iii) added; eff. 11–2–09 ....**50705**
(g)(3)(ii)(A) and (B) revised 28761
622.42 (e)(1) and (6) revised **58913**
(a)(1)(i) introductory text and (2)(i) revised 23189
(a)(1)(v) and (2)(ii) removed; (a)(1)(vii) and (2)(iii) added (temporary) 35337
622.44 (c)(3) revised **58913**
(h) removed 9118
622.45 (d) revised **58913**
622.49 (a)(3)(i), (4)(i) and (5)(i) revised 9118
622 Appendix D amended 28761
635 Temporary regulations **51241, 68709**
Fishery management measures **53671**
Fishery management measures 250, 12700, 53871, 57407
Temporary regulations 30730, 33531, 41995, 51182
Technical correction 33731
635.1 (a) revised 30524
635.2 Amended **66586**
Amended 30524
Amended; eff. 1–1–11 57701
635.4 (i) revised **66586**
(e) and (g)(2) revised 30524
635.5 (a)(4) removed; (a)(5) redesignated as new (a)(4); (b)(1)(i) revised 30525
(c)(2) amended; eff. 1–1–11 57701
635.7 (f) added **66586**
635.8 (b)(4), (5), (c)(4) and (5) revised; (b)(6) added **66586**
635.20 (a) and (f) revised **66587**
(e) revised 30525
(d)(4) redesignated as (d)(5) and revised; new (d)(4) added; eff. 1–1–11 57701
635.21 (a)(4)(ii) and (iii) revised; (a)(4)(v) added **66587**
(a)(4)(vi) added (temporary) 26680
(a)(4)(vi) removed; (a)(4)(vii) added 27219
(d)(1)(iii)(B) and (e)(3) revised 30525
(e)(2)(i) revised; eff. 1–1–11 57701
635.22 (a) and (c) revised 30525
635.24 (a)(4), (5) and (6) revised; (a)(7) added 30526
635.27 (b)(1)(i) through (v) revised 30526
(b)(1)(vi) and (2) revised 30527
(a) introductory text, (1)(i), (2), (3), (4)(i), (5), (7)(i) and (ii) revised 30738
(b)(1)(i) through (v) correctly revised; (b)(2)(vii) correctly removed 50716
(d) revised; eff. 1–1–11 57702
635.28 (b) revised 30527
635.29 (a) revised; eff. 1–1–11 57702
635.30 (c) revised 30528
(b) revised; eff. 1–1–11 57702
635.32 (e)(3) revised 30528
635.34 (a) revised; eff. 1–1–11 57702
635.69 (a)(2) and (3) revised 30528
635.71 (d)(11) and (14) revised **66586**
(c)(5) and (8) revised; eff 1–1–11 57702
635 Appendix A amended 30528
640.7 (x) added 27219
648 Temporary regulations **51512, 54757, 55158, 59917, 61284, 62255, 62706, 64011, 65038, 69287**
Fishery management measures **54773, 67978**
Temporary regulations 2820, 3180, 4004, 4490, 6586, 12462, 15625, 20786, 21189, 22025, 29459, 29678, 30739, 37739, 38935, 41996, 44924, 48613, 51683, 52650, 52890, 53261, 53871, 55286, 56016, 59154
Fishery management measures 18113, 27221, 36012, 54290
Technical correction 43090, 59154
648.2 Amended 18309

NOTE: **Boldface page numbers indicate 2009 changes.**

CHANGES OCTOBER 1, 2009 THROUGH SEPTEMBER 30, 2010

648.4 (n) added **68713**
(a)(1)(i)(E) and (c)(2)(iii)(A) revised; (a)(1)(i)(I)(*3*) removed 18310
(a)(13)(i)(B)(*2*)(*ii*) revised 27221
648.7 (a)(4), (h) and (i) added; (b)(1)(i), (e) and (f)(2)(i) revised 18310
648.10 (b)(4) and (e)(1)(v) revised; (k) added 18311
Heading revised; (k)(3)(iv) added 18370
Heading, (c)(1) and (f)(4) revised 36569
648.11 (j) and (k) added 18312
(g)(5)(i)(A) revised 36569
648.12 (d) added 1022
648.13 (a) revised 11450
(h) revised; interim 34058
648.14 (r)(2)(v), (vi) and (vii) added (OMB number pending in part) **56567**
(a)(10)(iii) and (iv) removed; new (a)(1)(iii) and (iv) added (temporary) **58568**
Regulation at 74 FR 56567 confirmed in part 5498
(g)(1)(iii) added; (g)(2)(ii)(C) revised 11450
(e)(1), (k)(3)(i), (5)(vi)(B), (6)(ii)(A)(*1*), (7)(i)(B), (9)(iv)(B), (11)(i)(A)(*2*), (ii), (iii)(D), (iv)(A), (v)(A), (vi), (12)(iii) introductory text, (A) through (E), (vi)(D), (G), (I), (vii)(A)(*1*), (*2*), (viii), (13)(i)(A), (ii)(C) and (14) revised; (k)(9)(i), (ii)(G), (I), (11)(v)(B)(*1*), (12)(iv) and (13)(ii)(D)(*3*) removed; (d)(3), (k)(2)(iii), (7)(i)(C)(*4*), (9)(ii)(M), (9)(iii)(E), (F), (12)(iii)(F), (13)(ii)(I), (J), (16)(v), (vi), (vii), (18) and (19) added 18312
(i)(2)(iii)(D) added; (k)(13)(ii)(A) and (B) revised 18370
(v)(1)(ii), (3)(i) and (ii)(A) revised; interim 34058
(i)(2)(vi)(F) and (G) added; (i)(4)(i) revised; (i)(4)(iii)(F) removed 36569
(r)(1)(vi)(A) and (viii)(B) revised 48879
648.21 (f)(2) revised 5540
(a)(2) and (f)(1) revised; (b)(3)(iii) and (iv) added; eff. in part 1–1–11 11450
648.22 (a)(2)(i) added 5540
(a)(5) added; eff. 1–1–11 11450
648.23 (a)(3)(i) revised 5540
(a)(3) introductory text and (i) revised 11450
(a)(3)(i) correctly revised 28762
648.25 (a) revised 11450
648.26 Added; eff. 1–1–11 11450
648.52 (a) and (f) revised; (g) added 36569
648.53 Heading, (a)(1), (4)(i), (5), (9), (b)(1), (4), (5)(i), (g)(1), (2), (h)(2) introductory text, (5)(i), (iii), (iv)(A), (B) and (C) revised; (a)(2), (4)(ii), (7), (8) and (b)(5)(ii) removed 36570
648.58 (b) removed 36571
648.59 (a)(4), (b)(5)(ii)(D), (c)(5)(ii)(D) and (d)(5)(ii)(D) added; (a)(1), (3), (b)(1), (2), (5)(i), (ii)(A), (B), (c)(1), (2), (5)(i), (ii)(A), (B), (d)(1), (2), (5)(i), (ii)(A), (B) and (e)(4) revised 36571
648.60 (a)(5)(ii) introductory text and (C) revised 18371
(a)(3)(i), (ii), (5)(i), (5)(v), (d)(1), (e)(1) and (g) revised; (a)(3)(iii), (5)(iv) and (c)(5)(iv) removed; (c)(5)(ii)(A) added 36574
648.62 (b)(1) revised 36576
648.80 (d)(5) revised; (d)(7) added (OMB number pending in part) **56567**
Regulation at 74 FR 56567 confirmed in part 5498
(a)(3)(i), (iv)(A)(*1*), (B)(*1*), (*2*), (vi), (4)(i), (iv) introductory text, (A), (B)(*1*), (8)(i), (11) introductory text, (i)(B), (b)(2)(i), (iv) introductory text, (A), (B)(*1*), (vi), (11) introductory text, (i), (c)(2)(i), (v) introductory text, (A), (B)(*1*) and (h)(2) revised 18314
(b)(5)(i)(C)(*1*), (6)(i)(D)(*1*) and (*2*) revised; interim 34058
648.81 (b)(2)(iii), (f)(2)(ii) introductory text and (j)(1) revised; (f)(2)(vi), (g)(2)(iv), (v) and (n) added 18317

NOTE: **Boldface page numbers indicate 2009 changes.**

CHANGES OCTOBER 1, 2009 THROUGH SEPTEMBER 30, 2010

TITLE 50 Chapter VI—Con.

648.82 (c)(2), (d)(4), (e)(2), (k)(4)(iv) and (l)(1)(ix) removed; (d)(1) introductory text, (iii), (2)(i)(B) introductory text, (*3*), (ii)(B) introductory text, (e)(1) introductory text, (ii), (3), (g), (h), (j) introductory text, (1) introductory text, (ii), (iii), (2), (k)(2)(ii), (4)(i), (v), (x), (xi) introductory text, (B), (l)(1)(ii), (iv), (vi), (vii), (viii) and (2)(i) revised; (d)(1)(iv), (2)(i)(B)(*4*), (ii)(B)(*4*), (k)(4)(xi)(C) and (n) added.....18319
(b)(6) introductory text revised; (e)(1)(i), (n)(1)(ii) and (o) added.....18371
648.83 (a)(1) revised 18328
648.85 (a)(1) introductory text, (2), (3) introductory text, (i), (ii), (iii) introductory text, (iv), (v), (vii), (b)(3), (4), (5), (6)(iv)(D), (E), (F), (H), (I), (J)(*1*), (v), (7), (8)(i), (v)(A) introductory text, (*2*), (*3*), (*4*), (B), (D), (E)(*1*), (*3*), (F), (H), (I) and (d) revised; (b)(6)(iv)(J)(*4*) and (e) added 18328
(b)(6)(v)(A), (B), (D), (F) through (I) and (K) added.....18372
648.86 Introductory text, (a)(2)(iii), (b)(2), (3), (4), (e), (g) and (j) revised; (l) and (m) added.....18337
(a)(1) and (b)(1) revised; (m)(1), (n) and (o) added.....18373
648.87 Revised 18338
(b)(1)(ii)(A) through (F) added 18374
648.88 (a)(1) revised 18348
648.89 (a), (b)(1), (4), (c) heading, (1)(v) and (2)(v) revised; (c)(6), (7) and (f) added.....18348
648.90 Introductory text, (a)(2)(i) through (iv), (vi) and (c)(1)(i) revised; (a) introductory text, (4), (5) and (6) added.....18349
648.92 (c)(1)(i), (ii), (B), (iii) and (v) revised..... 12142
Second (b)(1)(iv) and (v) removed; CFR correction 60340
648.103 (b) revised.....39177
648.107 (a) introductory text and (b) revised.....39177
648.122 (g) revised.....39178
648.125 (a) amended.....39178
648.142 Revised **51093**
Corrected; existing text suspended; (a) and (b) added (temporary).....17621
Revised.....39178
648.145 (a) amended.....**51093**
(a) corrected.....17621
648.201 (h) added.....48879
648.260 (a)(1) revised 27221, 49422
648.262 (b)(2) revised 27221, 49422
648.320 Revised; interim.....34058
648.321 Revised; interim.....34059
648.322 Revised; interim.....34060
648.323 Added; interim 34061
654.7 (r) added (temporary).....26680
(r) removed; (s) added.....27219
660 Authority citation revised.....**55471**
Fishery management measures **57425, 61284**
Temporary regulations.....**67137, 67986**
Fishery management measures 932, 11068, 24482, 33196, 44925, 51183, 54791
Authority citation revised 8824, 23617, 23626, 39180
Temporary regulations.....33733, 42610, 59156
660.321 Revised 8824
660.337 Added.....4689
660.372 (b)(3)(iv) revised 23617
660.373 (b)(4)(i) revised 23626
660.384 (c)(1)(i)(D)(*2*) revised 8825
660.385 (b)(1) and (5) revised.....8825
(e) revised.....23626
660.301—660.399 (Subpart G) Tables 3 (North), 3 (South), 4 (North), 4 (South) and 5 (South) revised.....**55471**
Tables 3 (North) and 3 (South) revised.....**57119, 65487**
Table 2a and Footnote k following Tables 2a, 2b and 2c revised **65483**
Table 2a and Footnote cc following Tables 2a, 2b and 2c revised 8825
Tables 3 (North), 3 (South), 4 (North), 4 (South) and 5 (North) revised.....8829
Table 3 (North) revised 23617, 41385
Table 2a amended.....23626
Footnote aa following Tables 1a, 1b and 1c, Table 2a and

NOTE: **Boldface page numbers indicate 2009 changes.**

CHANGES OCTOBER 1, 2009 THROUGH SEPTEMBER 30, 2010

footnote aa following Tables 2a, 2b and 2c revised 38033
Tables 3 (North) and 3 (South) revised 38037
Table 2a and footnotes y/, z/ and aa/ correctly revised 39180
Tables 3 (South), 4 (North), 4 (South) and 5 (North) revised 51686
665 Revised 2205
Temporary regulations 17070
Fishery management measures 53606
665.12 Amended **65479**
665.16 (a) and (b) revised 3417
Regulation at 75 FR 3417 eff. date corrected 7205
665.20 Added; eff. 10–4–10 54046
665.22 (bb), (gg) and (hh) removed; (jj) revised **65479**
665.32 (a)(5) and (6) redesignated as (a)(6) and (7); new (a)(5) and new (7)(iii)(C) added; (a)(1), (2), new (7)(ii) introductory text and new (iii) introductory text revised; new (a)(7)(iv), (vii), (viii), (ix) and (x) redesignated as (a)(8) through (12); new (a)(7)(v) and (vi) redesignated as new (a)(7)(iv) and (v) **65479**
665.33 (a), (c) and (e) removed; (b) and (f) revised **65480**
(b)(1) correctly revised 1023
679 Temporary regulations **50737, 51242, 51514, 51515, 51798, 52152, 52912, 55159, 55160, 55161, 57262, 57949, 59106, 59479, 59918, 61583, 68713, 68715, 68717**
Temporary regulations ....792, 1723, 3873, 3874, 3875, 4491, 5251, 5541, 6129, 6588, 6589, 7205, 7403, 7976, 8547, 8839, 8840, 8841, 9358, 9534, 10441, 11471, 11749, 11778, 12463, 13237, 13444, 14359, 14498, 15626, 16021, 16359, 17315, 19561, 19562, 23189, 28502, 31321, 31717, 38430, 38936—38940, 39183, 39638, 39639, 39861, 41999, 42336, 42337, 42338, 43090, 44927, 51185, 52478, 52891, 53606, 53608, 53873, 53874, 53875, 54290, 54792, 55288, 55689, 55690, 56016, 56017, 56018, 56483, 57702, 59157
Fishery management measures 3180, 5541, 49422
Technical correction 23189
679.1 (f) heading correctly revised **51513**
(l) added **56745**
679.2 Amended **56745**
Amended 604, 53056, 53069
679.5 (n)(1) revised **51518**
(c)(1)(vi)(B) table, (g)(1) introductory text, (h)(2)(ii)(C), (k) introductory text, (l)(3) introductory text, (4) introductory text and (s)(4) correctly amended; (d) introductory text correctly added **62508**
(c)(4)(i)(B), (ii)(A)(*1*), (6)(ii)(A), (e)(10)(iii)(M), (f)(1) introductory text, (iv), (2)(iii)(B)(*1*), (7) introductory text and (i) revised; (f)(1)(vii) added 53056
(c)(3)(v)(F), (4)(v)(G) and (6)(v)(E) amended 53069
679.6 (a) revised **56745**
679.7 (p) added **56746**
(c)(1), (d)(6) and (9) through (23) removed; (d)(24) and (25) redesignated as new (d)(6) and (9); (d)(7), (8) and (k)(3)(vi) revised; (k)(8) added 53057
(d)(18) amended 53069
Regulation at 75 FR 53069 withdrawn 58337
679.20 Introductory text and (a)(1) revised **56746**
(g)(2)(iii) correctly amended **62508**
(a)(8)(ii) correctly revised **67139**
(a)(5)(i)(A)(*3*)(*i*) and (7)(iii)(B) amended 53069
679.21 (a) removed; (b)(2)(ii), (3), (c), (e)(1)(vi), (3)(i)(A)(*1*)(*i*), (7)(viii), (ix) and (g) revised; (b)(6) and (f) added 53058
(e)(3)(v) amended 53069
(f)(4)(i)(D) table corrected 58337
679.22 (b)(6) correctly added **62508**
(a)(10) and (h) revised 53067
679.26 (c)(1) revised 53067
(c)(1) amended 53069
Regulation at 75 FR 53069 withdrawn 58337
679.27 (j)(3), (5)(ii), (iii) and (6) correctly amended **62509**
(j)(5)(iii) amended 53069
679.28 (d)(7), (8), (i)(1)(iii), (iv) and (v) redesignated as (d)(8), (9), (i)(1)(ii), (iii) and (iv);

NOTE: **Boldface page numbers indicate 2009 changes.**

CHANGES OCTOBER 1, 2009 THROUGH SEPTEMBER 30, 2010

TITLE 50 Chapter VI—Con.

new (d)(7), (g)(7)(vi)(C) and (7)(x)(F) added; new (d)(9)(i)(H), (g)(2)(i), (7)(vii)(A), (C), (ix)(A), (x)(D) and (E) revised; (j) added.....53067
(d)(2)(ii) amended 53069
679.30 (e)(1) correctly amended.....**62509**
679.32 (b), (d)(2)(ii)(B)(*1*) and (4)(ii) amended 53069
679.42 (j)(7) correctly amended.....**62509**
(c) correctly revised 20527
679.50 (c)(5) correctly added; (c)(4)(i)(A) heading and (6) heading correctly revised.....**51513**
(c)(1) introductory text, (4)(iv) and (5) revised; (c)(5)(i)(D) added 53069
679.61 (f)(1) amended; (f)(2)(vi) revised 53069
679.81 (e)(1)(iv) added; (e)(2) and (f) revised.....**51518**
679.82 (f)(3) removed; (f)(4) redesignated as new (f)(3); new (f)(3)(i)(A), (ii)(A) amd (g)(3) revised **56733**
679.91 (b)(1)(iv) added; (b)(2) and (g) revised **51518**
679.93 (c)(9) amended.....53069
679 Figure 24 added.....**56746**
Figure 12 correctly revised.....**62509**
Figure 19 correctly revised.....**62511**
Table 10 correctly revised.....**62512**
Table 13 correctly revised.....**62515**
Figure 8 revised.....53069
Tables 47a through 47d added 53071
680 Temporary regulations.....7205, 50716
680.5 (a)(2)(i)(G), (g)(1) and (2) revised **51519**
(a)(2)(i)(H) and (e) removed 56486
680.20 (a)(3) added; (d)(3), (4), (e)(5), (f)(4)(ii)(B), (g)(2)(viii)(C)(*2*) and (h)(6) introductory text revised **51519**
680.21 (f) revised.....**51519**
680.23 (b)(4) revised; (f)(3)(i) and (ii) amended 56486
680.40 Heading, (f) heading and (1)(ii) revised.....**51520**
680.41 (b) and (h) revised.....**51520**
680.44 (a)(4)(iii) revised **51520**

Proposed Rules:

10 57413
13 57413
16 .....11808, 38069, 56975
17 .....**51825, 52066, 52612, 53999, 55177, 55524, 55525, 56058, 56757, 56770, 57804, 57987, 59956, 61100, 63337, 63343, 63366, 64930, 65045, 65056, 66260, 66866, 66937**
.....286, 310, 606, 1567, 1568, 1574, 1741, 1744, 2102, 2270, 3190, 3424, 5263, 5732, 6438, 6613, 8293, 8601, 8621, 9377, 11080, 12598, 13068, 13715, 13717, 13720, 13910, 16046, 16050, 16404, 17352, 17363, 17667, 17062, 18782, 19575, 19591, 19592, 19925, 20547, 20974, 21568, 22063, 23654, 24545, 27690, 29700, 30313, 30319, 30338, 30757, 30769, 31387, 32727, 32728, 32869, 34077, 35375, 35398, 35424, 35721, 35746, 35751, 36035, 37350, 37353, 37358, 38441, 42033, 42040, 42054, 42059, 45592, 46894, 48294, 48896, 48914, 50739, 51204, 51223, 51969, 53615, 54561, 54708, 54822, 55730, 56028, 57426, 57720, 59804, 60516
18 21571
20 .....27144, 32872, 44856, 47682, 52398
21 57413
22 57413
23 54579
32.....**68968**
.....56360
36.....**52110**
80 32877
83 24862
92.....**60228**
.....3888
97 34574
100.....**52712**
.....2448, 22725
148.....34574
216 .....22731, 38070
218.....**53796**
222.....**59508**
223 .....**53683, 57436, 60050**
.....316, 838, 6616, 12598, 16713, 29489, 30769, 53925, 57431
224 .....**53454, 57436**
.....316, 838, 6616, 12598, 16713, 25174, 30769, 57431
226.....**63080**
.....319, 1582, 3191, 5015, 7434, 59900
229.....36318
253 .....24549, 52300
300 .....**53455, 62278**
.....1324, 5745, 22070, 36619, 38758, 54078
404.....**60050**
600 .....**64042, 65724**

NOTE: **Boldface page numbers indicate 2009 changes.**

CHANGES OCTOBER 1, 2009 THROUGH SEPTEMBER 30, 2010

.....7227, 33570, 44209
622 .....**65500, 69322**
.....2469, 9864, 12169, 14548, 15665, 20548, 44209, 44753, 49447, 49883, 57734
635.....**55526, 57128, 63095, 68414**
.....35432, 57235, 57240
648.....**50759, 54945, 54947, 57134, 58234, 68015, 68564, 69382**
.....1024, 3434, 5016, 7435, 10450, 16716, 20550, 22073, 22087, 35435, 37745, 48920, 53939, 54292, 57249, 59204
660....1745, 11829, 26702, 32994, 37744, 53380, 56976
665 .....**50944, 60050**
.....28540, 34088, 45085, 51237, 52921
679 .....**62533, 63100, 65503**
.....7228, 14016, 37371, 38452, 38454, 39892, 41123, 41424, 43118, 51741
680 .....39892, 48298
697 .....7227, 26703, 34092

NOTE: **Boldface page numbers indicate 2009 changes.**

2009

74 FR Page

50671–50910	Oct. 1
50911–51068	2
51069–51220	5
51221–51440	6
51441–51732	7
51733–52128	8
52129–52382	9
52383–52664	13
52665–52862	14
52863–53144	15
53145–53396	16
53397–53638	19
53639–53880	20
53881–54428	21
54429–54742	22
54743–54894	23
54895–55088	26
55089–55436	27
55437–55744	28
55745–56086	29
56087–56520	30
56521–56692	Nov. 2
56693–57056	3
57057–57238	4
57239–57400	5
57401–57558	6
57559–57882	9
57883–58188	10
58189–58532	12
58533–58842	13
58843–59032	16
59033–59472	17
59473–59890	18
59891–60126	19
60127–61012	20
61013–61258	23
61259–61500	24
61501–62206	25
62207–62472	27
62473–62674	30
62675–63058	Dec. 1
63059–63270	2
63271–63530	3
63531–63950	4
63951–64584	7
64585–64994	8
64995–65382	9
65383–65678	10
65679–66028	11
66029–66212	14
66213–66562	15
66563–66906	16
66907–67048	17
67049–67800	18
67801–67966	21
67967–68130	22
68131–68368	23
68369–68476	24
68477–68660	28
68661–68982	29
68983–69242	30
69243–69676	31

2010

75 FR Page

1–218	Jan. 4
219–736	5
737–884	6
885–1012	7
1013–1268	8
1269–1524	11
1525–1696	12
1697–2052	13
2053–2432	14
2433–2784	15
2785–3124	19
3125–3330	20
3331–3614	21
3615–3846	22
3847–3980	25
3981–4254	26
4255–4468	27
4469–4682	28
4683–4972	29
4973–5224	Feb. 1
5225–5480	2
5481–5674	3
5675–5876	4
5877–6088	5
6089–6298	[illegible]
6299–6538	9
6539–6812	10
6813–6838	11
6839–7026	12
7027–7148	16
7149–7196	17
7197–7336	18
7337–7544	19
7545–7926	22
7927–8238	23
8239–8460	24
8461–8794	25
8795–9084	26
9085–9326	Mar. 1
9327–9514	2
9515–9752	3
9753–10158	4
10159–10408	5
10409–10630	8
10631–10990	[illegible]
10991–11418	10
11419–11732	11
11733–12118	12
12119–12432	15
12433–12656	16
12657–12960	17
12961–13214	18

13215–13426	19
13427–13666	22
13667–14068	23
14069–14322	24
14323–14490	25
14491–15320	26
15321–15600	29
15601–15990	30
15991–16324	31
16325–16640	Apr. 1
16641–17024	2
17025–17280	5
17281–17554	6
17555–17846	7
17847–18046	8
18047–18376	9
18377–18746	12
18747–19180	13
19181–19532	14
19533–19872	15
19873–20236	16
20237–20510	19
20511–20770	20
20771–20894	21
20895–21154	22
21155–21498	23
21499–21972	26
21973–22202	27
22203–22496	28
22497–22690	29
22691–23150	30
23151–23556	May 3
23557–24362	4
24363–24780	5
24781–25098	6
25099–25758	7
25759–26054	10
26055–26642	11
26643–26880	12
26881–27154	13
27155–27398	14
27399–27630	17
27631–27922	18
27923–28180	19
28181–28462	20
28463–28750	21
28751–29182	24
29183–29388	25
29389–29646	26
29647–29876	27
29877–30266	28
30267–30686	Jun. 1
30687–31272	2
31273–31662	3
31663–32074	4
32075–32244	7
32245–32648	8
32649–32840	9
32841–33158	10
33159–33488	11
33489–33672	14
33673–33982	15
33983–34318	16
34319–34616	17
34617–34922	18
34923–35288	21
35289–35604	22
35605–35956	23
35957–36256	24
36257–36504	25
36505–37286	28
37287–37706	29
37707–37974	30
37975–38390	Jul. 1
38391–38692	2
38693–38914	6
38915–39132	7
39133–39442	8
39443–39628	9
39629–39786	12
39787–40718	13
40719–41072	14
41073–41364	15
41365–41690	16
41691–41962	19
41963–42278	20
42279–42570	21
42571–43030	22
43031–43394	23
43395–43798	26
43799–44062	27
44063–44708	28
44709–44880	29
44881–45046	30
45047–45474	Aug. 2
45475–46836	3
46837–47170	4
47171–47432	5
47433–47698	6
47699–48272	9
48273–48548	10
48549–48856	11
48857–49350	12
49351–49812	13
49813–50682	16
50683–50842	17
50843–51170	18
51171–51368	19
51369–51608	20
51609–51916	23
51917–52210	24
52211–52428	25
52429–52606	26
52607–52856	27
52857–53192	30
53193–53562	31
53563–53840	Sep. 1
53841–54004	2
54005–54270	3
54271–54460	7

54461–54758 8
54759–55254 9
55255–55452 10
55453–55662 13
55663–55940 14
55941–56466 15
56467–56856 16
56857–57158 17
57159–57368 20
57369–57656 21
57657–57840 22
57841–58284 23
58285–59056 24
59057–59604 27
59605–59932 28
59933–60284 29
60285–60566 30

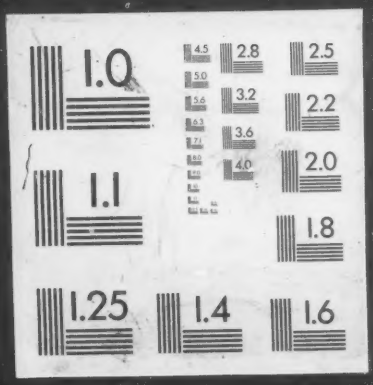
1.0
4.5
2.8
2.5
5.0
5.6
3.2
2.2
6.3
7.1
3.6
8.0
4.0
2.0
1.1
1.8
1.25
1.4
1.6